



# WBAALAS

## Newsletter

Jun/Jul/Aug 2004

### Our Members!

A.K. Roseberry & Associates  
 Allen Institute  
 Allentown Caging Equip Co  
 Animal Specialties, Inc.  
 Bio-Medic Data Systems, Inc.  
 Britz-Heidbrink, Inc.  
 Charles River Labs  
 Childrens Hospital  
 Corixa, Corp.  
 Covance Research Products  
 Edstrom Industries  
 Fred Hutch Cancer Research  
 Getinge/Castle  
 Harborview Medical Center  
 Harlan, Inc.  
 ICOS, Corp.  
 Kinetek Pharmaceutical  
 Lab Products  
 Lithgow Laboratory Services  
 Lomir Biomedical  
 Lynx Product Group  
 Marken Animal Transport  
 Marshall Farms  
 Nalgene  
 Nuair, Inc.  
 Pharmacal Research Lab  
 Purina Mills  
 R&R Research & Development  
 SNBL USA, Ltd.  
 Summit Medical Equipment Co  
 Taconic  
 Tecniplast USA  
 Trubion  
 University of Washington  
 Veterans Admin. Puget Sound  
 University of British Columbia  
 Wesco Supply Co.  
 Zymogenetics, Inc.

### **FALL SYMPOSIUM A SUCCESS!**

The first ever WBAALAS Fall Vendor Symposium was held August 12, 2004 at the Lake Washington Rowing Club in Seattle. This event showcased many new and exciting products and services from different laboratory animal supply companies.

WBAALAS would like to extend thanks to the following speakers who took time from their schedules to come and speak with us: Ardis Roseberry /MB 10 Tablets-The New Science of Quip Laboratories, Diana Kelsey/The Use of Transponders for Animal Identification, Mark Czarneski/Planning Ahead:HVAC requirements for Ventilated Racks, Dorrance Haught/Irradiation vs. Autoclaving of Lab Diets, Alex Hopkins/A Comparison Study of Feces and Urine Collection in Metabolic Cages, Jeff McGlothlin/The New Hydropac Watering System, Ellen Taylor/New and Enhancing Materials and Equipment for Lab Animals and the Caregiver, Dr. Chuck Benton/Lab Animal Feed, Dr. Ken Henderson/Detecting Parvo Virus in Rodent Colonies, Mark Kaplan/Mouse Models, Products and Services to Support Rodent Research, Russel Braxtan/A New Innovative Room Decontamination Method using Chlorine Dioxide Gas and Teri Gevry/Regulatory International Shipping Requirements of Live Animals.

Thanks to Rob McCaw and Lab Equipment Corporation for donating door prizes for this event.

WBAALAS would like to recognize the generous companies who supported this event: Animal Specialties, Charles River Laboratories, Pharmacal, Purina Feeds, Bio Medic Data Systems, Ancare, Tecniplast, Simonsen Labs, Lynx Product Group, Nalgene, Lab Products, Harlan, Britz-Heidbrink, Jackson Labs, Shepherd Specialty Papers, World Courier and Taconic.

We hope to offer this event again next year. Thanks to everyone who attended and made this event a success.  
The WBAALAS Board

# 2004 WBAALAS Christmas Party!

When: Dec 17<sup>th</sup>, 2004  
7-9 pm

## where:

106 202nd ST SE  
Bothell, WA 98012  
Ph: 425-482-1097

### **DIRECTIONS:**

(Can use Yahoo Maps)

#### **From North:** I-5 south until I-405

Take I-405 south bound. Take first exit # 26 and go left on off ramp at light. Continue straight approximately 2 miles, past Fred Meyer (R) and turn left at WA-524 also marked as 208th street (Walgreens on left) and known as Thrasher's Corner. Go approximately 1 mile and turn left onto 202nd ST SE. Street sign is on your right but you can only turn left. Marked as Columbia Park neighborhood. House will be on your left about 3/4 way up on street with a dark green door.

#### **From South:** I-5 north until I-405

Follow direction as above.

You can also take I-405 north bound and still exit #26 and follow directions from above.

We appreciate Shawn Hooper for volunteering to host this event for us this year!

## 2004 WBAALAS Officers

### **President (03-05)**

Geri Orta

Phone: (206) 548-7065

Email: [gerio@brainatlas.org](mailto:gerio@brainatlas.org)

### **President-Elect (04-06)**

Carlos Toledano

Phone: (425) 485-1900

Email: [ctoledano@icos.com](mailto:ctoledano@icos.com)

### **Past-President (02-04)**

Tim Dawe

Phone: (425) 407-0121 ext.2290

Email: [tdawe@snblusa.com](mailto:tdawe@snblusa.com)

### **Secretary (03-04)**

Lorelyn Mayr

Phone: (206) 515-4943

Email: [mayrl@zgi.com](mailto:mayrl@zgi.com)

### **Treasurer (03-04)**

Jason Mayr

Phone:

Email: [jmayr@criver.com](mailto:jmayr@criver.com)

### **2 yr Board (03-04)**

Kris Moore

Phone: (425) 407-0121

Email: [kmoore@snblusa.com](mailto:kmoore@snblusa.com)

### **1 yr Board (04)**

Cheryl Zuvela

Phone: (206) 442-6600

Email: [zuvelac@zgi.com](mailto:zuvelac@zgi.com)

## **Chairpersons**

### **Newsletter Editor:**

Marisa Dobiash

Phone: (253) 813-8941

Email: [mdobiash@harlan.com](mailto:mdobiash@harlan.com)

### **Program Chair:**

Laurie Wilcox

Phone: (206) 515-4946

Email: [lwilcox@snblusa.com](mailto:lwilcox@snblusa.com)

### **Awards Chair:**

Gary Millen

Phone: (425) 407-0121 ext.2257

Email: [gmiller@snblusa.com](mailto:gmillen@snblusa.com)

### **Education Chair:**

Jason Mayr

Phone:

Email: [jmayr@criver.com](mailto:jmayr@criver.com)

### **Honorary Lifetime Board Members:**

Ron Orta

Gina Desfachelles

## **YOU DESERVE A PAT ON THE BACK**

Each year the WBAALAS formally recognizes a Technician of the Year and a Member of the Year. However, each person in their own way makes contributions daily to the field of laboratory medicine that are worthy of recognition. We would like to publish those contributions in the WBAALAS Newsletter. If you, your co-worker, lead, supervisor, manager, PI, Chair, President or CEO have done anything that deserves special recognition in the field of lab animal medicine, please send a short email to Marisa Dobiash, WBAALAS Newsletter Editor at [mdobiash@harlan.com](mailto:mdobiash@harlan.com) with the details. It can be as simple as, "John Doe of Eastern State University always comes to work with a positive, cheerful attitude, and really cares for the animals. This makes the rest of the team feel positive too." Send as many and as often as you like. This is an opportunity to recognize and be recognized.

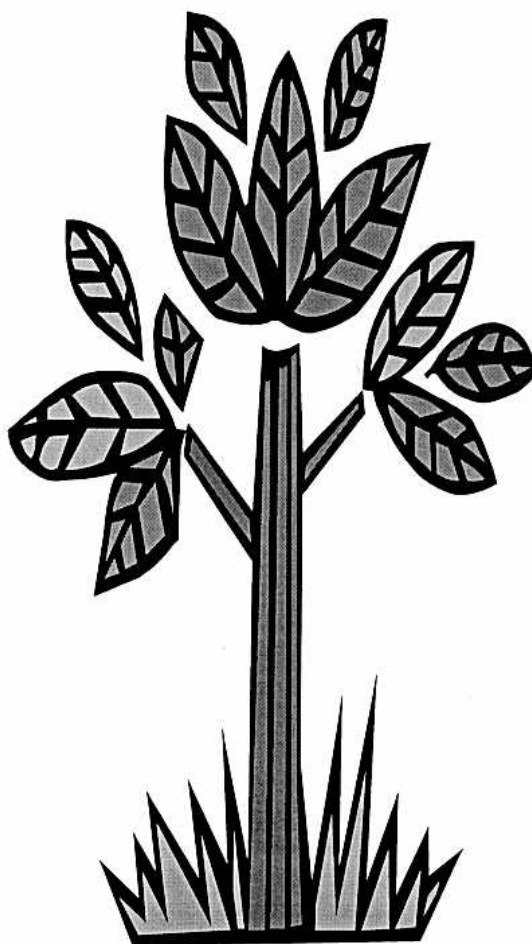



# Washington Branch

Of the  
American Association for Laboratory  
Animal Science  
2005 Membership/Sponsor Application

First Name	Last Name	Email
Company and Department		
Address		
City	State	Zip

**Welcome to the Washington Branch of AALAS! Thank you for being a member. Please include an Email address.**

### Membership Options:

- ☐ Individual- \$10 per person
- ☐ Institutional- \$50 (includes three individual memberships)

Name: \_\_\_\_\_  
Phone: \_\_\_\_\_  
Email: \_\_\_\_\_

Name: \_\_\_\_\_  
Phone: \_\_\_\_\_  
Email: \_\_\_\_\_

Name: \_\_\_\_\_  
Phone: \_\_\_\_\_  
Email: \_\_\_\_\_

### Sponsor (indicate type below)

- ☐ Business Card - Include business card with your order: \$10/ issue or \$35/year (four issues)
- ☐ Half-Page Ad - Include exact copy with your order: \$20/issue or \$75/year (four issues)
- ☐ Full-Page Ad - Include exact copy with your order: \$40/issue or \$150/year (four issues)

### Please remit with payment to: WBAALAS SECRETARY:

Lorelyn Mayr  
1201 Eastlake Ave., East  
Seattle, WA 98102-3702

### The Benefits of being a member include:

- Receipt of four newsletters each year
- Spring Trade Fair
- Contacts with lab animal vendors
- Announcements of national AALAS activities
- Community involvement
- Leadership experience

Branch Use Only
Date Received:
Amount Received:
Check Number:
Date Payment Processed with Treasurer:
Processed by:
Date entry completed:
Card Sent:



## Washington Branch AALAS 2005 Officer Nomination form

It's once again time to solicit nominations for our up coming WBAALAS Branch Officers. The positions open this year include President-elect, Secretary, Treasurer and Two-year Board Member. You may nominate as many people as you like for each position...including yourself! Please complete and return the form below by Nov 26, 2004 If you have any questions, please contact Lorelyn Mayr at (206) 515-4943.

.....

President-elect: \_\_\_\_\_

Secretary: \_\_\_\_\_

Treasurer: \_\_\_\_\_

Two-year Board: \_\_\_\_\_

Please return nominations by Nov 26 , 2004 to:

Lorelyn Mayr  
WBAALAS Secretary  
c/o Zymogenetics, Inc.  
1201 Eastlake Ave., East  
Seattle, WA 98102-3702

Phone: (206) 515-4943  
Fax: (206) 442-6537  
Email: [mayrl@zgi.co](mailto:mayrl@zgi.co)

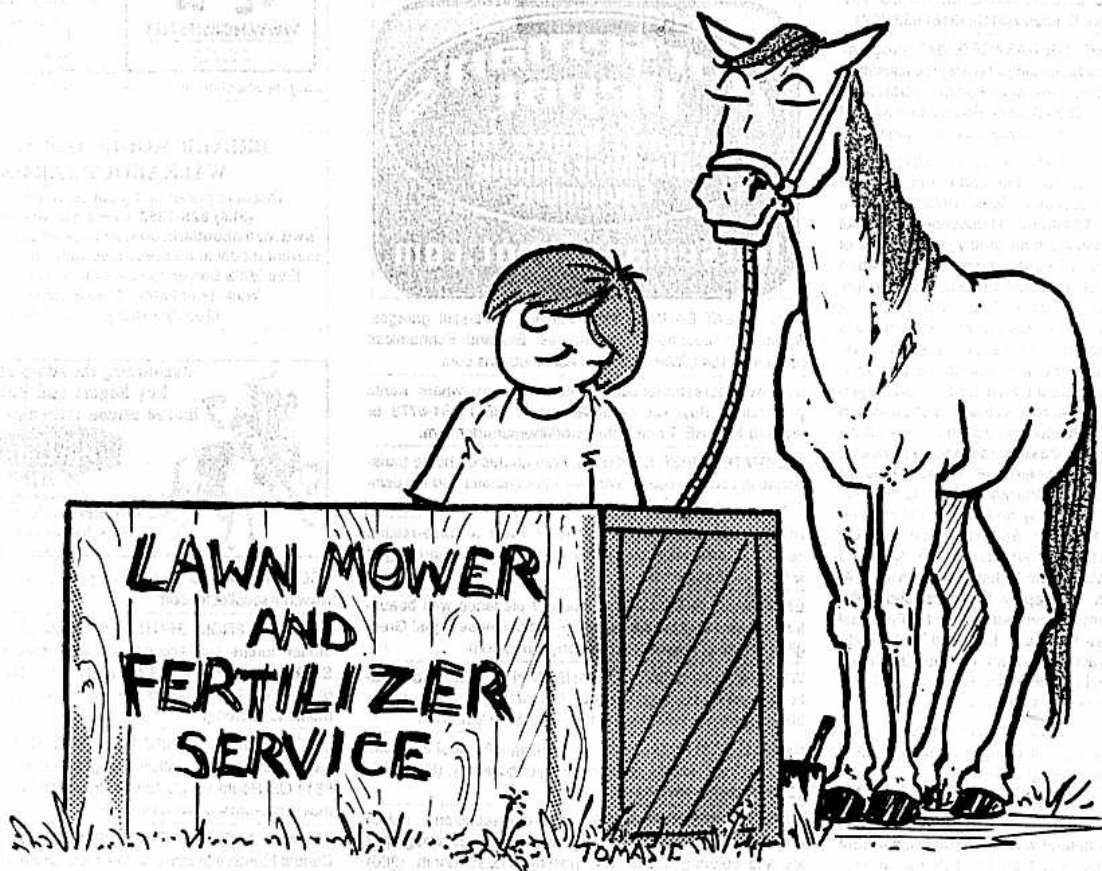

# Editorial

## Promises to Keep (Part 1)

Comparative Medicine  
Copyright 2003  
by the American Association for Laboratory Animal Science

Vol 53, No 6  
December 2003  
Page 578

Robert O. Jacoby, DVM, PhD

This editorial speaks about a widespread and persistent issue with profound effects on animal resource programs. Although it consists of diverse and interactive elements, they fit in one way or another under the term "job satisfaction." I attempt here to paint job satisfaction in broad strokes—making the effort admittedly simplistic—to highlight its relevance particularly to animal care workers. The February 2004 editorial will air some ideas for confronting it, based on 25 years of experience at the helm of a large animal resource program. In that context, let me set what may be a familiar table.

Contemporary animal-based research is demanding new levels of performance, efficiency, and security in vivarium design and operation. The exhibit halls at the national AALAS meetings should convince even the most skeptical viewers that the modern tools and technologies that have been developed in response to the research environment are also transforming the form and practice of laboratory animal science. Emerging facilities are, as a result, more complex structurally and functionally, befitting the needs of their dazzling occupants: animals of seemingly endless genetic variety, often constitutionally finicky, and holding the potential for significant breakthroughs against human suffering and disease. Nevertheless, a venerable human activity—husbandry—remains at the heart of this technological transformation. No new equipment or technology can (or should) replace this essential interaction between laboratory animals and their human stewards. The demands of animal-based research dictate that this act be accomplished with virtually no tolerance for lapse or error, with intensified attention to related priorities such as health assessment, breeding, sanitation, disinfection, identification, and record keeping, and with comparably low financial compensation.

As a prime example, there is little doubt that caring for brimming populations of genetically engineered mice—gram for gram the scientific world's most valuable (and plentiful) mammals—is a great and expanding responsibility, that always has been encumbered by physical risks such as repetitive motion injury or allergy, which can obviously influence job satisfaction and performance. It seems to me, however, that the physical hazards are at least matched by psychological hurdles. Among the most daunting are task repetition and its stepchild, tedium. Performing mouse husbandry with skill and without error, cage

after cage, day after day, can eventually—and not surprisingly—dampen even the most enthusiastic attitude and raise job-related stress. Animal care workers are also subject to challenges to self-esteem. Among the leading causes, in my experience, is dismissive or condescending behavior from investigators, their laboratory personnel, and even their students and trainees. Similar buffeting can occur from derogatory attitudes and comments about an animal care worker's profession made in the workplace or in social settings by people ill-informed about the demands and benefits of animal-based research. Psychological stress also can arise *de novo* among staff members who do not understand the research for which animals under their care are being used, or who encounter experimental procedures on animals about which they have not been alerted.

As a final example, gaps between expectations and outcomes in job duties and career paths can be disheartening. All the recruiting acumen and on-the-job training in the world will count for little if job duties and responsibilities remain or become unrewarding intellectually, technically, or financially. This is an especially important consideration for AALAS training and certification, which implies that a staff member will have opportunities to apply new concepts and technologies.

While job satisfaction is a major factor in any work environment, it is set in bold relief for animal care workers by demands for consistently high performance to sustain highly valued living things. This observation holds as well for other staff members such as those responsible for washing centers and animal health care. The resource director rightfully expects that staff meet such standards, while staff rightfully expects a satisfying work environment imbued with opportunities for empowerment, diversity, and growth. The obvious payoffs for successful engagement of these complementary goals are stability, skill, reliability, and enthusiasm—attributes any animal resource staff should be happy to achieve. Therefore, the administration and staff of a progressive animal resource make a covenant committing both parties to deliver their respective "goods." However, the major responsibility for fostering conditions that promote job satisfaction rests primarily with the leadership. It is not any easy task to accomplish, but should be energized by substantive promises which must be kept.



Ardis Roseberry  
Sales Representative

Phone/Fax  
(415) 553-8131

E-Mail: [ardis@attglobal.net](mailto:ardis@attglobal.net)

2647 Grand Avenue  
P.O. Box 814  
Bellmore, NY 11710

U.S. & Canada 1-800-645-6379  
Fax (516) 781-4937  
Phone (516) 781-0755

**COVANCE**  
THE DEVELOPMENT SERVICES COMPANY

Boris Predovich

Director

Marketing & Business  
Development

Cell: 312/909-0553

[boris.predovich@covance.com](mailto:boris.predovich@covance.com)

[www.crpinc.com](http://www.crpinc.com)

Covance Research Products Inc.

P.O. Box 7200

Denver, Pennsylvania 17517

Tel: 800/345-4114, ext. 320

Tel: 630/257-2949

Fax: 630/257-3356

## Design Through Integrity



Innovative design is a Lomir hallmark.  
Each product incorporates carefully chosen materials  
and special features that increase comfort for  
the subject and facilitate use for the handler.

The Lomir difference is in the design details.

Infusion Sets

Animal Handling

Restraint Units

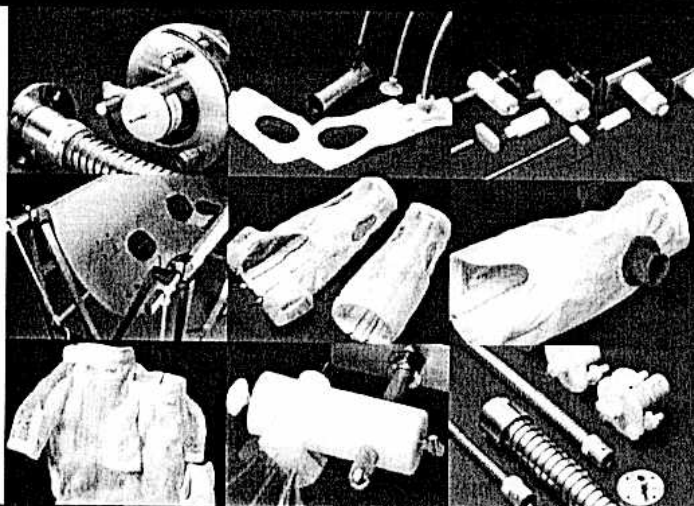

For more information visit us online at [www.lomir.com](http://www.lomir.com) or call us at 1-877-425-3604.



Lomir Biomedical USA

458 East Main Street, Malone, New York USA 12953

Toll Free: 1-877-425-3604 Tel: (518) 483-7697 Fax: (518) 483-8195

[www.lomir.com](http://www.lomir.com)

## Harlan Shuttle to Provide Complimentary Service

All attendees flying into the Tampa International Airport to attend the 2004 National AALAS Meeting in Tampa, Florida, will once again be greeted by helpful Harlan personnel for transportation to their hotel near the Tampa Bay Convention Center. For the fifteenth year, Harlan will offer complimentary hotel transportation service.

Harlan personnel will be stationed at the terminals at the Tampa International Airport on Saturday, October 16, and Sunday, October 17, from 9 a.m. to 9 p.m. Harlan hosts and hostesses will guide you toward the Harlan Shuttle registration tables, assist you with your luggage, and escort you to the nearest Harlan Shuttle vehicle.

We appreciate the support you have given the Harlan Shuttle over the years and are pleased to offer this service again. We look forward to seeing you in Tampa!

**ANIMAL SPECIALTIES, INC.**  
CERTIFIED ISO 9002 LAB DEALER

PURINA LAB & TEST DIETS, MAZURI,  
HARLAN TEKLAB LAB & TEST DIETS,  
BIO-SERVE, ANDERSON, SHEPPARD,  
NORTHEASTERN, CAREFRESH

Bill & Lia Halter  
Calvin Young

503-981-4738  
Fax: 503-981-4528  
PO Box 328 HUBBARD, OR 97032

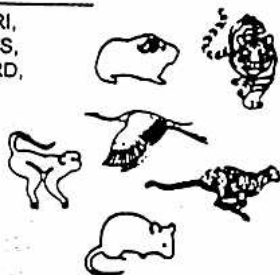

Diana R. Kelsey, LATG  
West Coast Sales Manager  
dkelsey@BMDS.com  
www.BMDS.com

Bio Medic Data Systems, Inc.

Local  
Tel 619.470.0856  
Fax 619.479.0869  
Cell 619.316.6638

Corp.  
1 Silas Road  
Seaford, DE 19973  
Tel 800.526.2637  
302.628.4100  
Fax 302.628.4110

**Brian Anderson**

Sales Consultant  
1809 Burroughs Street  
Oceanside, CA 92054

banderson@cages-bh.com

Phone: 760-433-6060

Fax: 760-433-1700

Cell: 760-500-0566

www.cages-bh.com

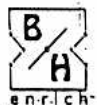

**Britz-Heidbrink, Inc.**  
*Enriching the lives of animals and humans*

**Edstrom INDUSTRIES, INC.**

**Skeeter Georgeson**  
Laboratory Sales Consultant

Fax: 262-534-5184

Pager: 800-901-6094

Voice Mail: 800-345-8074 ext 380

www.edstrom.com • e-mail: skeeter@edstrom.com

819 Bakke Avenue • Waterford, WI 53185

**Harlan**

- Laboratory Animals
- Surgical and Contract Services
- Teklad Diets and Bedding
- Isolators

P.O. Box 29176  
Indianapolis, Indiana 46229-0176  
Internet: www.harlan.com

**WARREN J. RILEY**  
Regional Sales Manager

Phone: (317) 894-7025 x2920

Phone: (800) 793-7287

Fax: (317) 894-6568

E-mail: wriley@harlan.com

**lab products inc**  
a **McMILLIN** company

**Jeffrey McGlothlin**  
Regional Sales Executive

email: jeffmcglothlin@earthlink.net

391-E N. Melrose Drive  
Vista, CA 92083  
phone 760-806-8015  
fax 760-806-6509  
cell 760-917-2871  
web: http://www.labproductsinc.com

712 SUSSEX AVENUE • SEAFORD, DELAWARE 19973 • TEL 800 526 0169



Washing  
and  
decontamination  
systems

**Russell Braxtan**  
Sales Representative

**LYNX Product Group, LLC**  
18 Mill Street  
Middleport, NY 14105

Direct: (858) 272-9814  
Cell: (619) 888-5765  
Lynx Phone: (716) 735-9857  
Lynx Fax: (716) 735-9859  
E-Mail: rlbraxtan@netzero.com



**Lithgow Laboratory Services**

SPECIALIZING IN ANIMAL CARE  
EQUIPMENT AND SUPPLIES

dee@lithgowservices.com

www.lithgowservices.com

Fax (925) 625-9179

Dee Drye  
(925) 625-4305

**Steve Sussman**  
Animal Transportation Specialist

(718) 552-3570 Direct  
(516) 330-4576 Cell  
steve.sussman@marken.com

**MARKEN**



New York Office  
153-04 Rockaway Boulevard  
Rochdale Village, NY 11434, USA  
(718) 528-1800 Tel  
(800) 932-6755 Toll Free  
(718) 552-3579 Fax

www.marken.com



Corporate Office:  
5800 Lake Bluff Road  
North Rose, NY 14516  
Phone: 315-587-2295  
Fax: 315-587-2109

**Nikke Nicolelis Amaya B.S.**  
National Sales  
Representative

ISO 9000 Certified

P.O. Box 20117  
Floral Park, NY 11002  
Phone: 516-327-0002  
Fax: 516-327-0971  
Pager #: 516-401-4443  
nikke@marfarms.com



**NALGENE®**  
I-CHEM™  
KIMBLE-KONTES  
NATIONAL SCIENTIFIC

Alexander Hopkins  
Territory Manager

NNI  
13619 Mukilteo Speedway  
Suite D-5/612  
Lynnwood, WA 98037  
Tel: 425.338.0389  
Fax: 425.338.0341  
VM: 800.446.2543 ext. 4510  
ahopkins@nalgenuc.com  
www.nalgenuc.com

Apogent

Elliot Schwed

www.wesco-supply.com



SPECIALIZING IN THE VIVARIUM

5520 E. 2nd Street  
Bldg. 1-449  
Long Beach, CA 90803

(888) 596-9888  
Fax (562) 430-6925  
elliot@wesco-supply.com

Animal Environmental Control Products



**pharmaceutical**  
RESEARCH LABORATORIES, INC.

33 Great Hill Road, Naugatuck, Connecticut 06770

PAUL CHAVEZ  
West Coast Sales U.S.A. & Canada  
pchavez@pharmaceutical.com

Tel: (800) 243-5350  
Fax: (203) 729-5230  
www.pharmaceutical.com



Antibody Production

**R & R**  
**Research and Development**

TERESA L. MILLER  
Laboratory Manager

Phone: (360) 652-7157  
FAX # (360) 652-5337  
e-mail: rrrabbltry@tgi.net

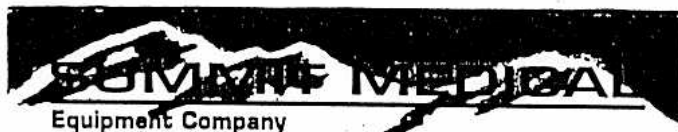

Jim Houts  
President

800-877-8989  
541-385-9867  
541-385-9862 fax  
503-789-2830 cell  
email: SumMed@aol.com  
65340 Concorde Lane  
Bend, Oregon 97701

Experts In Anesthesia Systems



**Taconic**  
Quality Laboratory Animals  
and Services for Research

Mark Kaplan  
Area Technical Representative - West Coast

17595 Vierra Canyon Road, PMB #113 • Prunedale, CA 93907  
(831) 786-0956 • Fax: (831) 786-0951  
888-TACONIC • www.taconic.com • makap01@attglobal.net

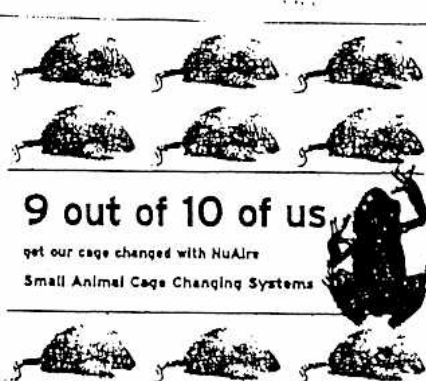

**9 out of 10 of us**

get our cage changed with NuAire  
Small Animal Cage Changing Systems



NuAire manufactures a full line of small animal handling products. Call NuAire or visit our web site to discover how our full line of products can meet your needs.



1.800.328.3352 • www.nuaira.com



# Do you need??

Pressure Washers

PRIMATE ENRICHMENT

PUMPS

Ventilated Caging Systems

Jackets

Carts

Work Stations

Surgery Tables

Rack Washers

Vacuum Waste Disposal

RACKS

animal gloves

Bottle Fillers

Bottle Baskets

Filter Tops

Infusion Sets

Aqua-Jel

necropsy table

Animal Housing

Tethering Equipment

Bedding Disposal Systems

Metro Products

Transport Containers

Disposable Clothes

Waterproof Cage Cards

Kennel Rib

Rubbermaid

Don't know what you need.....

Call Us at Lithgow Services (925) 625-4305

[sales@lithgowservices.com](mailto:sales@lithgowservices.com)

[www.lithgowservices.com](http://www.lithgowservices.com)

Over 40 Years of Service to the Laboratory Animal Science Community

## Harlan

SAM QUDSIEH  
Account Executive

Harlan  
P.O. Box 29176  
Indianapolis, Indiana 46229-0176  
Internet: <http://www.harlan.com>

Phone: (800) 793-7287 ext. 1205  
Mobile: (317) 691-4703  
Fax: (253) 813-8942  
Email: [squdsieh@harlan.com](mailto:squdsieh@harlan.com)

Jason Mayr  
1-877-CRIVER-1 • [www.criver.com](http://www.criver.com)

CHARLES RIVER  
LABORATORIES

Contributing to the Search for Healthier Lives™

## LabDiet

[www.labdiet.com](http://www.labdiet.com)

NOW AVAILABLE  
IN SPANISH

Presenting  
The PMI LabDiet  
Animal Care Course

Our Course is designed for everyone working with small animals—  
from new employees to those advancing to the ALAT—It is an  
internationally recognized and distributed correspondence course  
that includes six lessons in lab animal management.

Visit [www.labdiet.com](http://www.labdiet.com) to view the topics covered.

### WHAT'S INCLUDED:

You'll receive a three-ring notebook with the lessons and quizzes as well  
as a certificate of completion upon successfully completing the course.

### TO ENROLL:

Send check or money order (do not send cash) in the amount of  
**\$50.00 per enrollment** made payable to PMI® LabDiet®, along with your  
mailing address to:

Laboratory Animal Care Course, PMI® LabDiet®  
Attn: Tricia A. Lutman  
1401 S. Hanley Rd. St. Louis, MO 63144

Any Questions? Call (314)768-4861

**SORRY NO C.O.D.S OR PURCHASE ORDERS ACCEPTED**

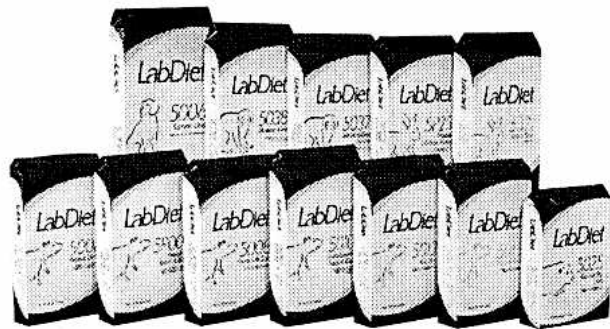
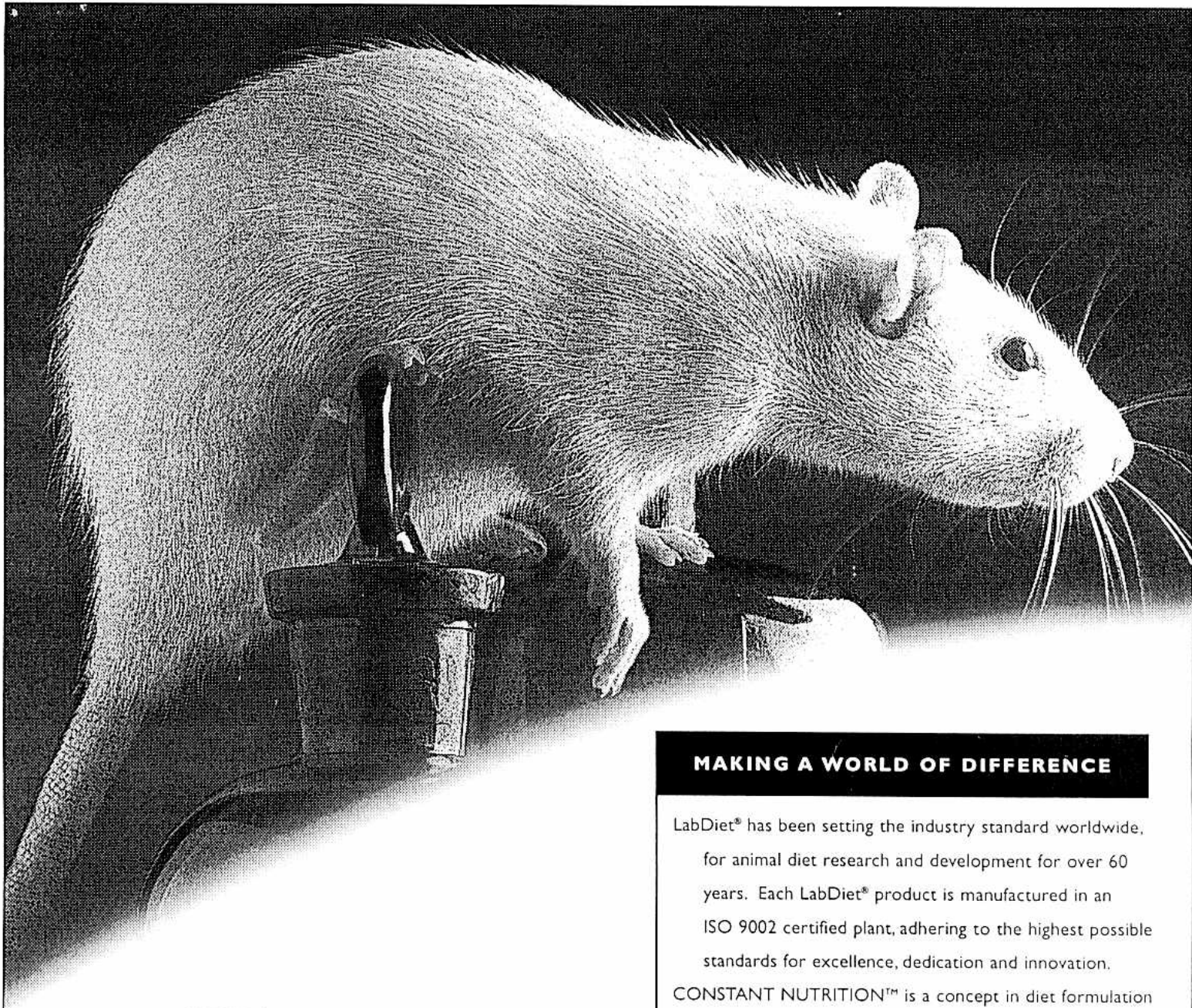

#### THE LABDIET® PRODUCT LINE CONSISTS OF:

**LabDiet® products** - Standard, Certified, Autoclavable, Irradiated, Vac-Pak and Micro-Pak forms

**TestDiet® products** - Custom diets specifically formulated and prepared to meet your individual study demands.

*Includes 5K96 - Casein based diet - less than 1ppm total isoflavones.*

#### MAKING A WORLD OF DIFFERENCE

LabDiet® has been setting the industry standard worldwide, for animal diet research and development for over 60 years. Each LabDiet® product is manufactured in an ISO 9002 certified plant, adhering to the highest possible standards for excellence, dedication and innovation.

CONSTANT NUTRITION™ is a concept in diet formulation exclusive to LabDiet® which delivers a constant level of nutrients, removing uncertainty and assuring control for your research endeavors for life.

For more information contact your regional sales manager or visit our web site at [www.labdiet.com](http://www.labdiet.com).

 **LabDiet.**  
*Your work is worth it.™*

**David Blocker** - Region Sales Manager  
P.O. Box 457  
Saraland, AL 36571  
Phone: 251.679.0715  
Fax: 251.679.1394  
[David\\_Blocker@purinamills.com](mailto:David_Blocker@purinamills.com)



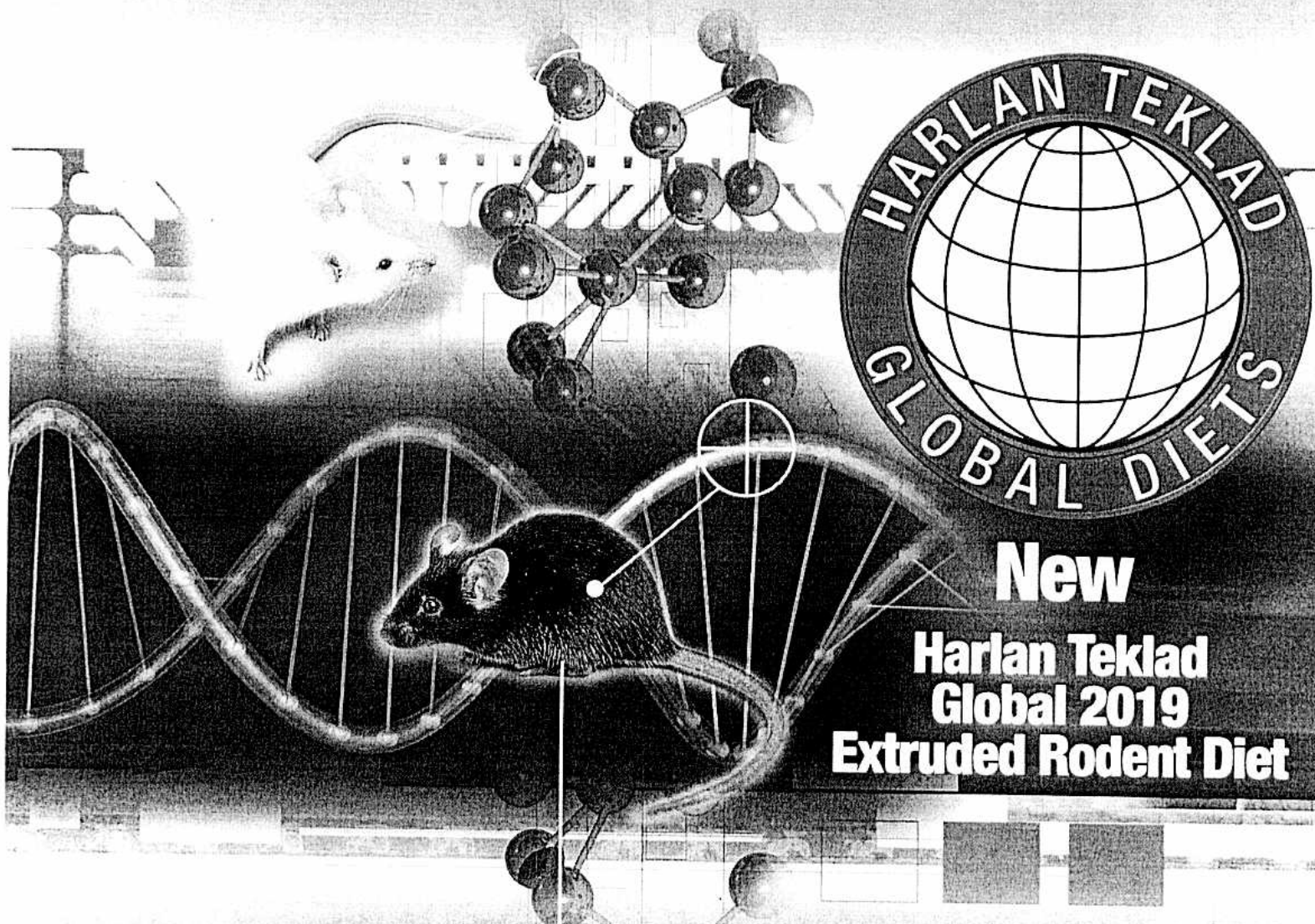

**New**  
**Harlan Teklab**  
**Global 2019**  
**Extruded Rodent Diet**

**Introducing a better diet for your GEM projects.**

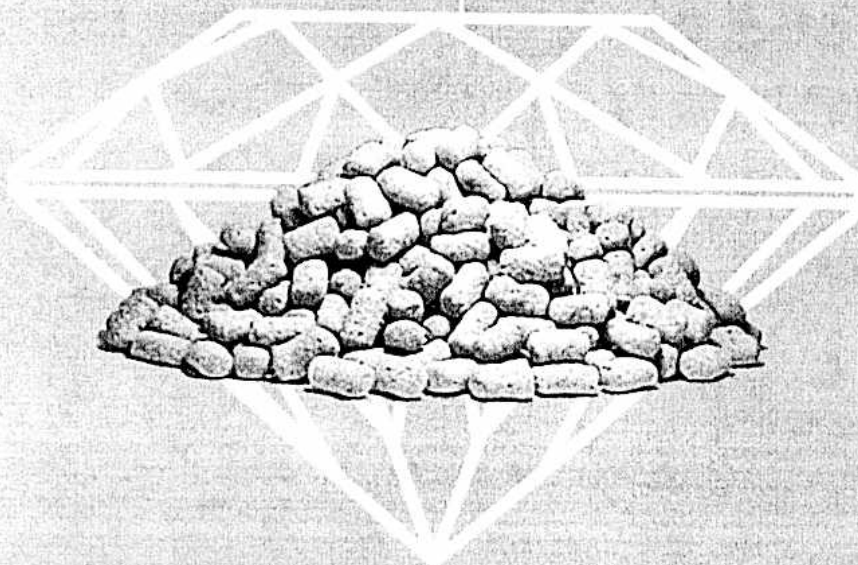

This new diet is designed specifically to improve production of your Genetically Engineered Mice (GEM). Call us today to learn more about this exciting new product.

**Harlan**  
**TEKLAD**





Unlike broccoli, kids dig it.

**Kids 4 Research**

[www.kids4research.org](http://www.kids4research.org)

Through corporate support from Charles River Laboratories, the Kids 4 Research website provides information to students (K-12), teachers and parents on responsible laboratory animal care and use in biomedical research testing and education.



**CHARLES RIVER**  
LABORATORIES

1-877-CRIVER-1 • [www.criver.com](http://www.criver.com)