

WBAALAS Newsletter

November 2005

Our Members!

A.K. Roseberry & Associates
Allen Institute
Allentown Gaging Equip. Co.
Animal Specialties, Inc.
Benaroya Research InstituteBio
Medic Data Systems, Inc.
Britz-Heidbrink, Inc.
Charles River Labs
Childrens Hospital
Corixa, Corp.
Covance Research Products
Edstrom Industries
Fred Hutch Cancer Research
Harborview Medical Center
Harlan, Inc.
ICOS, Corp.
Kinetek Pharmaceutical
Lab Products
Lithgow Laboratory Services
Lomir Biomedical
Lynx Product Group
Marken Animal Transport
Marshall Farms
Nalgene
Nuaire, Inc.
Pharmaceutical Research Lab
Purina Mills
R&R Research & Development
SNBL USA, Ltd.
Summit Medical Equipment Co.
Taconic
Techniplast USA
Trubion
University of Washington
Veterans Admin. Puget Sound
University of British Columbia
Wesco Supply Co.

A message from our President:

2005 PAST AND FUTURE BRANCH ACTIVITIES

I want to take a moment to update our general membership of the year 2005 past and future branch activities.

Traditionally, the AALAS Washington branch holds three events a year; The Spring Vendor Trade Fair, The summer picnic or symposium and the Christmas party.

The Spring Vendor Trade Fair is held in March. The Fair has definitely become the member's most popular gathering for more than a decade, with a consistent attendance of more than 130. This year, The Fair was held at the Golden Gate Park, a beautiful place but too far for most members. Next year we are bringing back The Fair to its original place, The Center for Urban Horticulture at the UW which is more accessible for our membership and the vendors.

The second event of the year is either a picnic or a summer symposium. The symposium did not get a strong response last year and we will probably switch back to an annual picnic.

The third event of the year is the Christmas party. During this event the new board members are announced and officially take position. This year the Christmas party will be on Friday, December the 9th. Finally I'd like to thank all the events attendees for supporting our branch, also managers and supervisors for allowing your staff to be part of these events and my sincere gratitude to the vendors for their constant sponsorship, without it we would be unable to support our branch activities.

Thank you again.

Carlos Toledano, President (05-07)

2005 WBAALAS Officers

President (04-06)

Carlos Toledano
Phone: (425) 485-1900
Email: ctoledano@icos.com

President-Elect (05-07)

Shawn Hooper
Phone:
Email:

Past-President (03-05)

Email: Geri Orta
Phone: (206) 548-7065
Email: gerio@bramatlas.org

Secretary (05-07)

Jolene Kidney
Phone: (206) 548-7013
Fax: (206) 548-7071
Email: jolenek@alleninstitute.org

Treasurer (05-07)

Lynn Reed
Phone:
Email:

2 yr Board (04-05)

Gary Millen
Phone: (425) 322-2424
Email: gmillen@snblusa.com

1 yr Board

Position Available
Phone:
Email:

Chairpersons

Newsletter Editor:

Phone:
Email:

Program Chair:

Phone:
Email:

Awards Chair:

Gary Millen
Phone: (425) 407-0121 ext.2257
Email: gmillen@snblusa.com

Education Chair:

Phone:
Email:

Honorary Lifetime Board Members:

Ron Orta
Gina Desfachelles

WBAALAS 2006 Board Nominations

It's that time again to nominate the people you know to WBAALAS board members! Please consult each individual you nominate before submitting their names. You can send your nomination via e-mail to Jolene Kidney at jolenek@alleninstitute.org. Please include contact information for nominee.

President Elect- This is a three year position. First a president elect, then president and finally past president. As president they will be responsible for calling and leading all board meetings, as well as, creating an agenda for those meetings. They will also oversee Washington Branch meetings (Spring Trade Fair and the Holiday Party).

Treasurer- This is a two year position. This individual will collect and deposit all membership dues and meeting fees. They give an account of all money accumulated and spent at the board at meetings. They will also write any checks necessary.

Board Member- This is a two year position. This individual will attend all board meeting and assist in the planning and executing of meetings. They will also give creative input to the board for keeping the Washington Branch successful at meeting the needs of Lab Animal Science professional's needs.

Board Member- This is a one year position. This individual will attend all board meeting and assist in the planning and executing of meetings. They will also give creative input to the board for keeping the Washington Branch successful at meeting the needs of Lab Animal Science professional's needs.

Official Ballots will be sent out in End of November

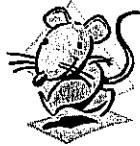

Technician/AALAS Branch Member Recognition

Each year during the Annual Trade Fair, the Washington Branch formally recognizes an Animal Technician for personal or professional accomplishments, contributions to the Washington Branch AALAS and to the field of laboratory animal medicine/management, innovative approaches to animal care problems, concern for animal welfare, duties, and demonstrated exceptional performance.

An AALAS Branch member of the Year is also recognized. This member is recognized for their contribution to the overall effectiveness of the Washington Branch. Nomination packets are included in the newsletter.

Additionally, if you, your co-workers, lead, supervisors, managers, PIs, Department Chair, President or CEO have done anything that deserves special recognition in the field of laboratory animal medicine, please send a short e-mail to the Newsletter Editor with the details. We have devoted a "You Deserve a Pat on the Back" area in the Newsletter to recognize those who make contributions daily that are worthy of recognition.

This is an opportunity for us to "give back" to those that have been giving all year.

Last year Ms. Huong Dang, ALAT, from Seattle VA, was recognized as the Bette J. Varnam Animal Technician of the Year.

Huong's nomination letter reads: Huong is an exceptional worker. She is one of those people that you can assign a task and she will figure out how to accomplish it even if she has never done it before. She monitors the animals under her care with a careful eye, bringing any problem to the attention of the veterinarian and the researcher, and then giving us progress reports on the animal. The only thing that I have found that upsets her is finding an animal that has run out of food or water, to her that just should not happen. Huong is always willing to help any of her co-workers and often volunteers for extra cage changing when people are sick or on vacation. Huong is in the process of learning to manage transgenic breeding colony and is always looking for ways to improve her knowledge of the animals that she cares for. I feel Huong Dang exemplifies the spirit of the Bette J. Varnam Technician of the Year award. I AGREE!

Marisa Dobiash was recognized as the Washington Branch AALAS Member of the Year. Marisa has worked tirelessly behind the scene in compiling information for and preparing the Branch Newsletter for a number of years. Thank you Marisa!

It's never too early to start thinking about next year's nomination!

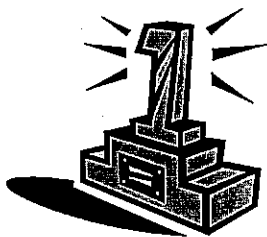

Gary Millen 2 yr Board (04-05) and Awards Chair

Don't forget to respond to your Evite Invitation!

Contact Shawn Hooper for more info!

shawn.hooper@crl.com

Annual WBAALAS Holiday Party

Save the date... hors d'oeuvres, drinks and prizes

- Date: Friday, December 9th
- Time: 6:00 pm to 9:00 pm
- Where: Pinnacle Sonata Apartments Cabana (next to pool)
- └ Address: 23940 40th Drive SE, Bothell, WA

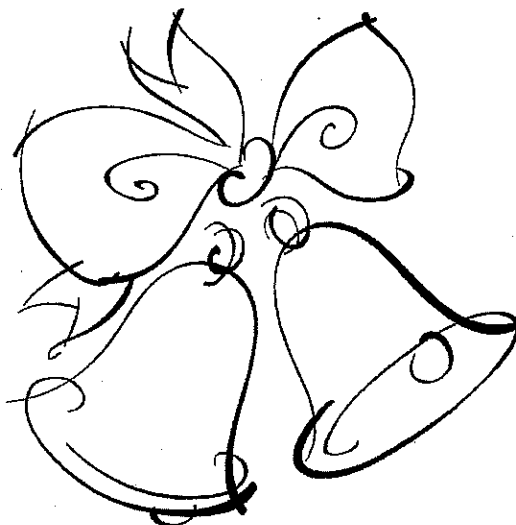

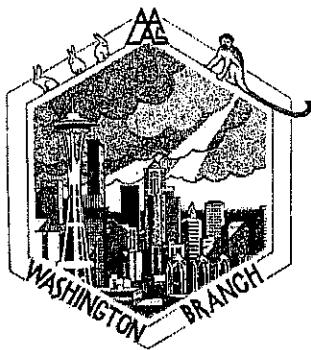

Washington Branch

Of the
American Association for Laboratory
Animal Science
2006 Membership/Sponsor Application

First Name	Last Name	Email
Company and Department		
Address		
City	State	Zip

Welcome to the Washington Branch of AALAS! Thank you for being a member. Please include an Email address.

Membership Options:

- ☐ Individual- \$10 per person
- ☐ Institutional- \$50 (includes three individual memberships)

Name: _____
Phone: _____
Email: _____

Name: _____
Phone: _____
Email: _____

Name: _____
Phone: _____
Email: _____

Sponsor (indicate type below)

- ☐ Business Card - Include business card with your order: \$10/ issue or \$35/year (four issues)
- ☐ Half-Page Ad - Include exact copy with your order: \$20/issue or \$75/year (four issues)
- ☐ Full-Page Ad - Include exact copy with your order: \$40/issue or \$150/year (four issues)

Please remit with payment to:

WBAALAS SECRETARY:

Jolene Kidney
C/o Allen Institute for Brain Science
Ste 200, 551 N. 34th St, Seattle, WA 98103

The Benefits of being a member include:

- WBAALAS newsletter
- Spring Trade Fair
- Contacts with lab animal vendors
- Announcements of national AALAS activities
- Community involvement
- Leadership experience

Branch Use Only
Date Received:
Amount Received:
Check Number:
Date Payment Processed with Treasurer:
Processed by:
Date entry completed:
Card Sent:

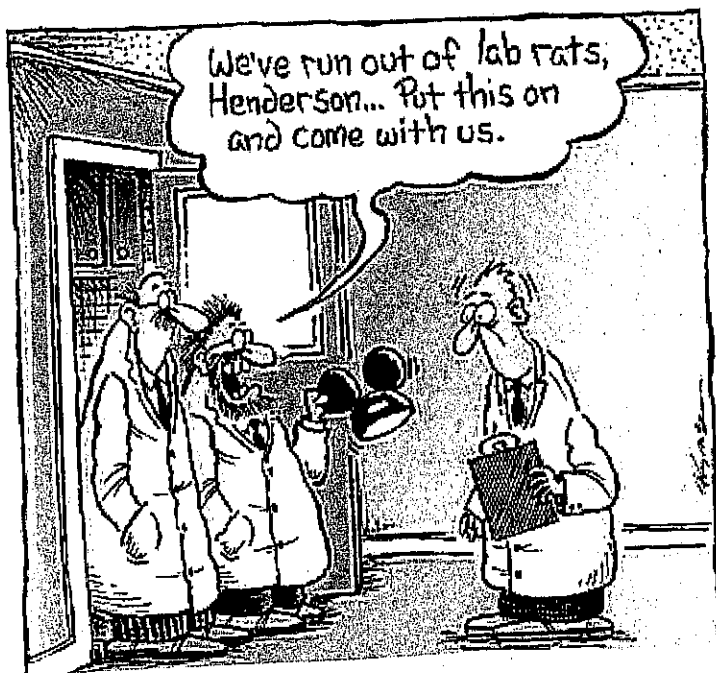

CHARLES RIVER LABORATORIES

SHAWN HOOPER
Sr. Sales Representative

251 Ballardvale Street, Wilmington MA
425.485.8330 • Fax 425.481.9388 • Mobile: 206.719.2730
E-mail: shooper@criver.com

Samuel E. McDonald
Sales Manager, Northwest Region
Scientific and
Production Products

Cardinal Health
4437 SW Pomona Street
Portland, OR 97219
503.318.8335 cell
503.245.0703 fax
847.578.2201 Ext. 7975 vmail
samuel.mcdonald@cardinal.com

Edstrom INDUSTRIES, INC.

Skeeter Georgeson
Laboratory Sales Consultant

Fax: 262-534-5184
Pager: 800-901-6094
Voice Mail: 800-345-8074 ext 380
www.edstrom.com • e-mail: skeeter@edstrom.com
819 Bakke Avenue • Waterford, WI 53185



CardinalHealth

www.cardinal.com/scientific

ANIMAL SPECIALTIES, INC.

CERTIFIED ISO 9002 LAB DEALER

PURINA LAB & TEST DIETS, MAZURI,
HARLAN TEKLAB LAB & TEST DIETS,
BIO-SERVE, ANDERSON, SHEPPARD,
NORTHEASTERN, CAREFRESH

BILL & LIA HALTER
CALVIN YOUNG

503-981-4738
FAX: 503-981-4528
PO Box 328 HUBBARD, OR 97032



Ardis Roseberry
Sales Representative

Phone/Fax
(415) 553-8131

Systems and Supplies for Animal Care

E-Mail: ardis@attglobal.net

2647 Grand Avenue
P.O. Box 814
Bellmore, NY 11710

U.S. & Canada 1-800-645-6379
Fax (516) 781-4937
Phone (516) 781-0755

SUMMIT MEDICAL

Equipment Company

Jim Houts
President

800-877-8989
541-385-9662 fax
503-789-2830 cell
www.summitmedicalequipment.com
email: SumMed@aol.com
65340 Concorde Lane
Bend, Oregon 97701

Experts in Anesthesia Systems



A service no one else can deliver

Teri Gevry
Regional Sales Manager

(510) 594-0900 / (800) 986-0556 ext. 13
Fax: (510) 595-7210
For Courier Pick-up 1-800-221-6600
tgevry@worldcourier.com

5845 Doyle Street, Ste. 106, Emeryville, CA 94608



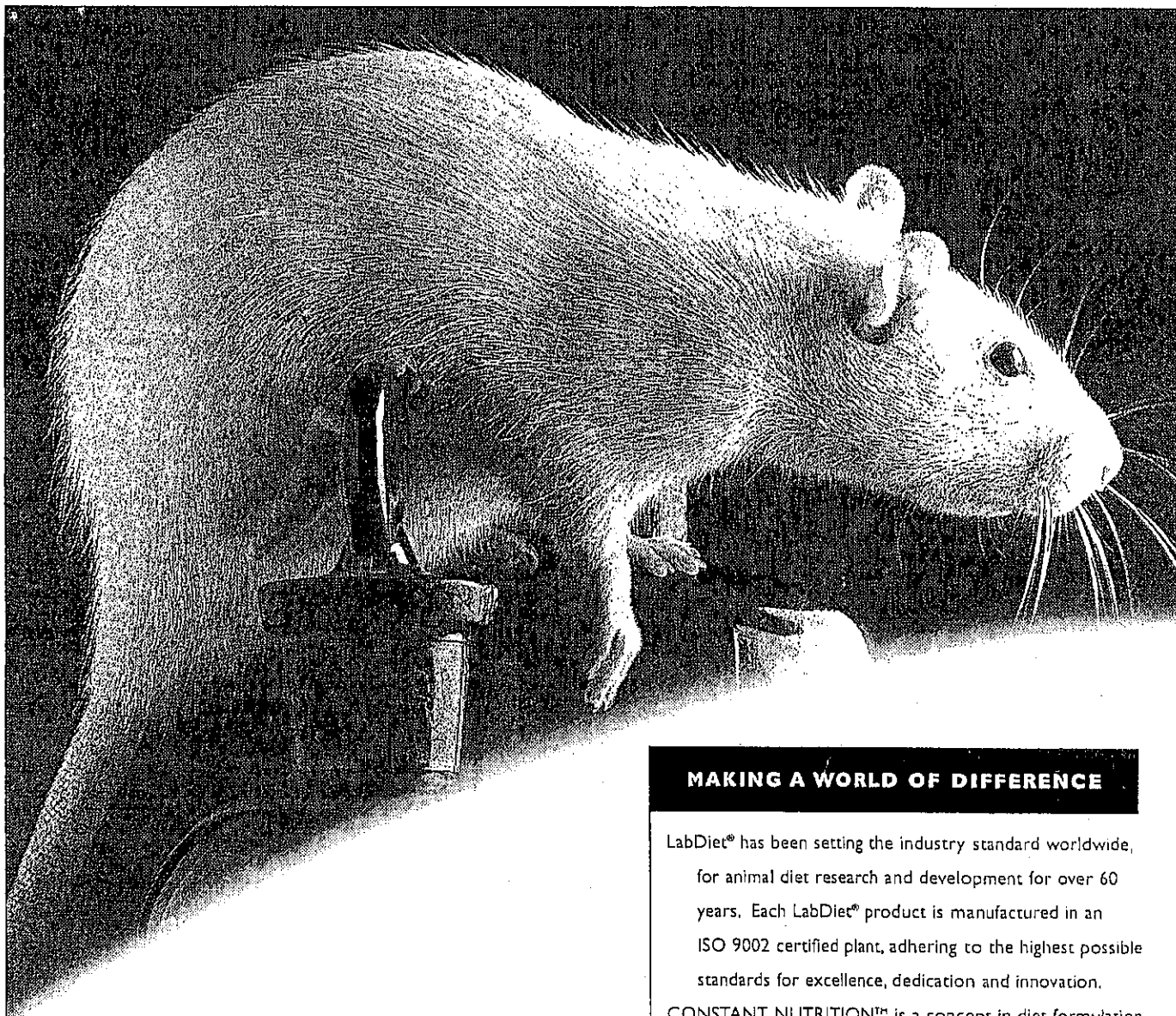

THE LABDIET® PRODUCT LINE CONSISTS OF:

LabDiet® products - Standard, Certified, Autoclavable, Irradiated, Vac-Pak and Micro-Pak forms

TestDiet® products - Custom diets specifically formulated and prepared to meet your individual study demands.

Includes 5K96 - Casein based diet - less than 1ppm total isoflavones.

MAKING A WORLD OF DIFFERENCE

LabDiet® has been setting the industry standard worldwide, for animal diet research and development for over 60 years. Each LabDiet® product is manufactured in an ISO 9002 certified plant, adhering to the highest possible standards for excellence, dedication and innovation.

CONSTANT NUTRITION™ is a concept in diet formulation exclusive to LabDiet® which delivers a constant level of nutrients, removing uncertainty and assuring control for your research endeavors for life.

For more information contact your regional sales manager or visit our web site at www.labdiet.com.



LabDiet.

Your work is worth it.™

David Blocker - Region Sales Manager

P.O. Box 457

Saraland, AL 36571

Phone: 251.679.0715

Fax: 251.679.1394

David_Blocker@purinamills.com



Some things never change...

**Though when it comes to the
Charles River Short Course,
no two years are ever exactly the same.**

New additions to the 2005 program are *Camp ACLAM* as well as *Exploring Practical Behavior in Lab Animals* and *Humane Care in Toxicology Research* tracks. However, we also know a good thing when we see it! Some mainstays to the program over the years include:

- Multiple tracks
- AAVSB CECs
- Scholarships
- On-line registration
- Social outings

This year's Short Course will be held at the Sheraton Ferncroft Resort in Danvers, MA, June 13-16, 2005. Please visit www.criver.com/shortcourse2005 for a full preliminary agenda and registration form.

Contact: Lisa Antolick • lantolick@criver.com
978.658.6000 ext. 1217

CHARLES RIVER
LABORATORIES
www.criver.com



Dee Drye
(702) 413-0832

Lithgow Laboratory Services

SPECIALIZING IN ANIMAL CARE
EQUIPMENT AND SUPPLIES

dee@lithgowservices.com

www.lithgowservices.com

Fax: (702) 363-4981



TECNIPLAST U.S.A.
INCORPORATED

Ardis Roseberry

SALES REPRESENTATIVE
PHONE: 415.553.8131
CELL: 408.230.5510

180 Gordon Drive • Exton, PA 19341

Phone: 484.875.0500 • Fax: 484.875.0511 • www.tecniplastUSA.com



LabDiet

David Blocker - Region Sales Manager

P.O. Box 457 • Saraland, AL 36571

Phone: 251.679.9515 • Fax: 251.679.1394

David.Blocker@purinamills.com • www.labdiet.com

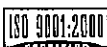

LabDiet® is a registered trademark of Purina Mills, LLC

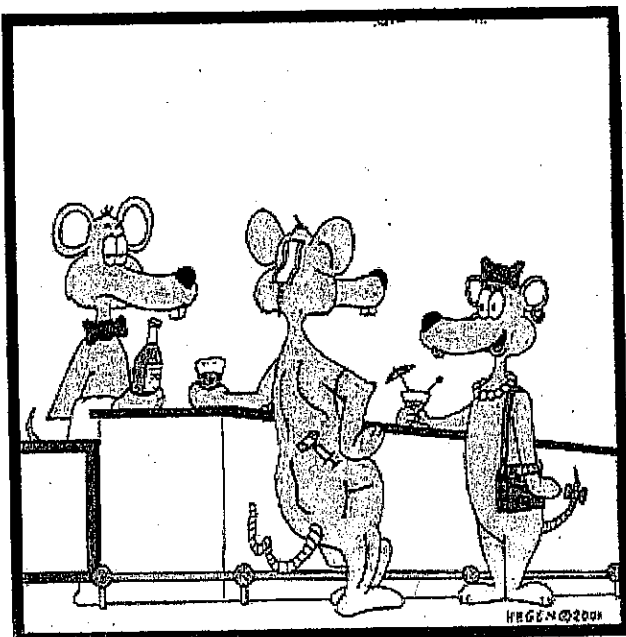

You work in a lab!
So you're some kind of scientist?...

Design Through Integrity



Innovative design is a Lomir hallmark.
Each product incorporates carefully chosen materials
and special features that increase comfort for
the subject and facilitate use for the handler.

The Lomir difference is in the design details.

Infusion Sets

Animal Handling

Restraint Units

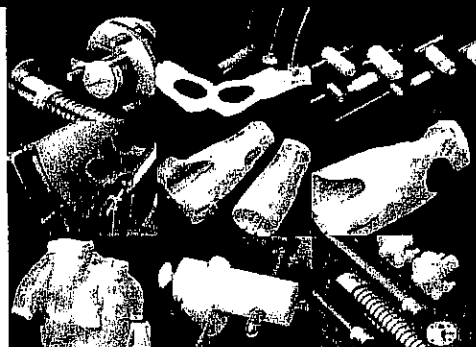

For more information visit us online at www.lomir.com or call us at 1-877-425-3604.



Lomir Biomedical USA

458 East Main Street, Malone, New York USA 12953
Toll Free: 1-877-425-3604 Tel: (518) 483-7697 Fax: (518) 483-8195
www.lomir.com

Harlan

- Laboratory Animals
- Surgical and Contract Services
- Teklad Diets and Bedding
- Isolators

Warren J. Riley
Account Executive

Harlan

P.O. Box 29176
Indianapolis, Indiana 46229-0176
Internet: <http://www.harlan.com>

Phone: (317) 894-7025 x2920
Phone: (317) 894-7521
Fax: (317) 894-4473
E-mail: wriley@harlan.com

Elliot Schwed

www.wesco-supply.com



SPECIALIZING IN THE VIVARIUM

5520 E. 2nd Street
Bldg. 1-449
Long Beach, CA 90803

(562) 596-9888
Fax (562) 430-6925
elliott@wesco-supply.com

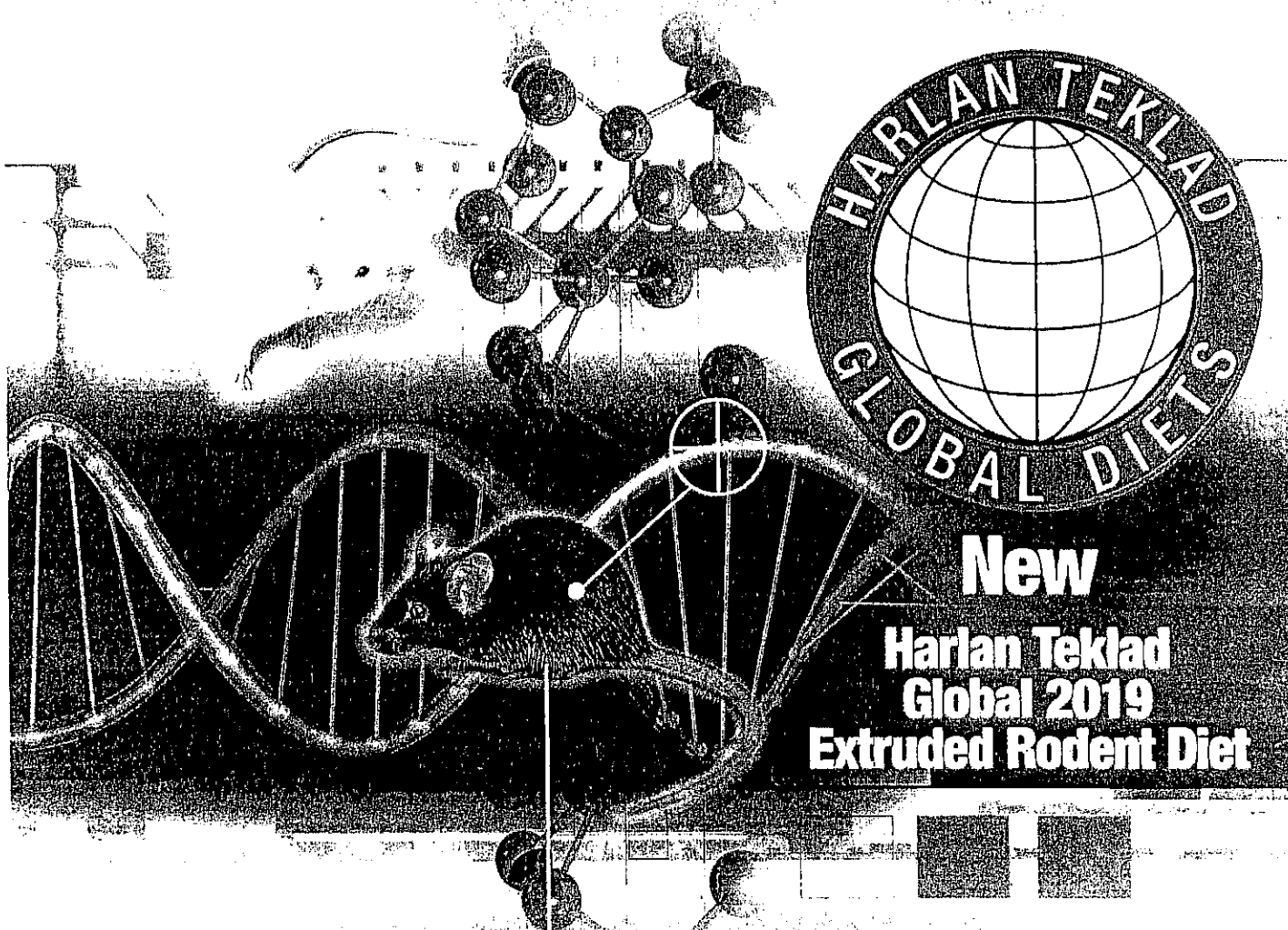

Introducing a better diet for your GEM projects.

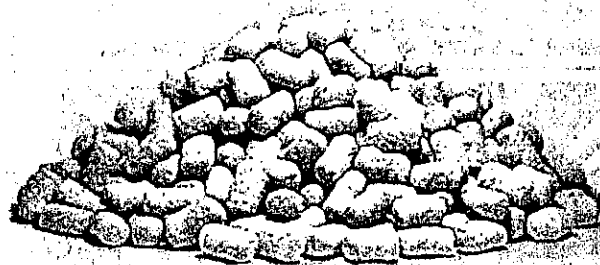

This new diet is designed specifically to improve production of your Genetically Engineered Mice (GEM). Call us today to learn more about this exciting new product.

Harlan
TEKLAD

To Gas OR Not to Gas?

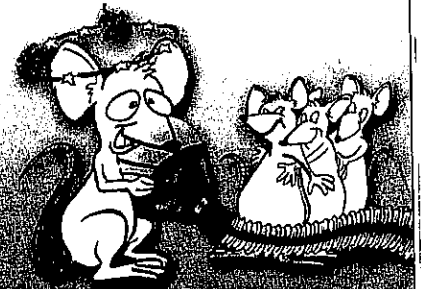

VetEquip Has the Answer



Wendy Conte, RVT
Consultant

Tel 800-466-6463
925-463-1828
Fax 925-463-1943

wendy@vetequip.com
www.vetequip.com
P.O. Box 10785
Pleasanton, CA 94588-0785

Inhalation Anesthesia Systems – Design, Manufacturing, Sales, Service & Consulting

*Educate your investigators
Voluntary change is easy*

*Call us – We'll come to you
We address investigators' concerns*

*Watch and listen
"Inhalation Anesthesia 101" DVD*

**Knowledge, education, and support
Now LOWER PRICES!**



**800-466-6463
www.VetEquip.com**

**YOU GET MORE THAN
HARDWARE FROM US!**