



# WBAALAS Newsletter

March 2007

## **Our Members!**

Allen Institute  
Ancare Corp  
Animal Specialties Inc  
Benaroya Research  
Institute at  
Virginia Mason  
Charles River  
Children's Hospital  
and Regional Medical  
Center  
Fred Hutchinson  
Cancer Research  
Center  
Harlan  
Lomir Inc  
Lynx Product Group  
Marshall  
BioResources  
Nuaire, Inc.  
NWABR  
Pharmal Research  
Laboratories, Inc.  
Sonus  
Pharmaceuticals, Inc.  
VWR

## **Calling for nominations for Technician of the year and Member of the year!**

As you may know, our Annual Trade Fair is quickly approaching, March 22, 2007. An exciting part of the Fair is the announcement and recognition of the Bette J. Varnam Animal Technician of the Year and Washington Branch Member of the Year. This year I'd like to encourage each of you as Branch Members to nominate a staff member, fellow co-worker, friend, or acquaintance within the local research community that meets the spirit and intent of each of these awards.

The Bette J. Varnam Animal Technician of the Year Award is presented to an individual directly involved in lab animal care that performs daily husbandry duties, handling/restraint, feeding and water, room sanitation, health observation, etc., and has demonstrated a sincere concern for the well being of the animals under his/her charge.

The Washington Branch Member of the Year Award is presented to an individual who has actively participated in the Washington Branch and encourages participation by others in activities which promote WBAALAS or laboratory animal science in general.

This is an opportunity to recognize those and say "Thanks".

Thanks,

Gary  
[gmiller@nastech.com](mailto:gmillen@nastech.com)

## **2007 WBAALAS Board**

Past President- Shawn Hooper

Phone- (206) 719-2730

Email- [smhooper@comcast.net](mailto:smhooper@comcast.net)

President- Tim Dawe

Phone- (425) 322-2492

Email- [TDawe@snblusa.com](mailto:TDawe@snblusa.com)

President Elect- Laurie Wilcox

Phone- 425-527-4950

Email- [lwilcox@seagen.com](mailto:lwilcox@seagen.com)

Treasurer- Jennifer Sweet

Phone- 206-999-6057

Email- [dan5683jen@hotmail.com](mailto:dan5683jen@hotmail.com)

Secretary- Susan Bell

Phone- 425-686-1536

Email- [susanb@sonuspharma.com](mailto:susanb@sonuspharma.com)

Board Member (2yr)- Cindy Pekow

Phone- (206) 764-2448

Email- [cpekow@u.washington.edu](mailto:cpekow@u.washington.edu)

Board Member (1yr)- Amber Carte

Phone- 206-667-4184

Email- [acarte@fhcrc.org](mailto:acarte@fhcrc.org)

### **Other Board Members**

Newsletter Editor- Lynn Reed

Phone- (425) 415-5385

Email- [lforczek@hotmail.com](mailto:lforczek@hotmail.com)

Awards Chair- Gary Millen

Phone- (425) 908-3119

Email- [gmiller@nastech.com](mailto:gmillen@nastech.com)

## **MARK YOUR CALENDARS!!**

**The Washington Branch of AALAS  
will hold its 12th Annual Spring  
Trade Fair Thursday, March 22,  
2007**

**Center for Urban Horticulture at  
the University of Washington.**

**This exciting event will start at  
8:30AM**

**Don't be late!**

**THANK YOU TO OUR VENDORS  
FOR THEIR GENEROUS GIFTS  
RAFFLED AT THE HOLIDAY  
PARTY!**

**Animal Specialties-Calvin Young  
Charles River - Shawn Hooper  
Pharmacal- Paul Chavez  
Allentown -Ron Orta  
Techniplast -Ardis Roseberry**

Nomination Application for:

The Bette J. Varnam Animal Technician of the Year

Name of Nominee: \_\_\_\_\_

Occupational Title: \_\_\_\_\_

Employer: \_\_\_\_\_

Please check those that apply/fill in the blanks:

\_\_\_\_\_ Member of National AALAS  
\_\_\_\_\_ Held office in National AALAS past 3 years  
\_\_\_\_\_ Presentations at National AALAS past 3 years

\_\_\_\_\_ Member Washington Branch AALAS  
\_\_\_\_\_ Held Office in Washington Branch past 3 years  
\_\_\_\_\_ Active participant in Washington Branch

Membership in other scientific organizations:

List organization(s) with position(s):

\_\_\_\_\_  
\_\_\_\_\_  
\_\_\_\_\_

AALAS Certification: List current Level: \_\_\_\_\_

Degree(s): \_\_\_\_\_

**Please attach a short narrative** to include but not limited to the following: Personal or professional accomplishments; contributions to the Washington Branch AALAS and to the field of laboratory animal medicine/management, innovative approaches to animal care problems, examples of concern for animal welfare, duties, and demonstrated examples of exceptional performance.

Please use a separate form for each nominee and return the nomination form(s) by March 13, 2007 to [gmillen@nastech.com](mailto:gmillen@nastech.com).

Nomination Application for:

The Washington Branch AALAS Member of the Year

Name of Nominee: \_\_\_\_\_

Occupational Title: \_\_\_\_\_

Employer: \_\_\_\_\_

Please check those that apply/fill in the blanks:

\_\_\_\_\_ Member of National AALAS  
\_\_\_\_\_ Held office in National AALAS past 3 years  
\_\_\_\_\_ Presentations at National AALAS past 3 years

\_\_\_\_\_ Member Washington Branch AALAS  
\_\_\_\_\_ Held Office in Washington Branch past 3 years  
\_\_\_\_\_ Active participant in Washington Branch

Membership in other scientific organizations:

List organization(s) with position(s):

\_\_\_\_\_  
\_\_\_\_\_  
\_\_\_\_\_

AALAS Certification: List current Level: \_\_\_\_\_

Degree(s): \_\_\_\_\_

**Please attach a short narrative** to include but not limited to the following: Personal or professional accomplishments; contributions to the Washington Branch AALAS and to the field of laboratory animal medicine/management, innovative approaches to animal care problems, examples of concern for animal welfare, duties, and demonstrated examples of exceptional performance.

Please use a separate form for each nominee and return the nomination form(s) by March 13, 2007 to [gmillen@nastech.com](mailto:gmillen@nastech.com).

**District 8 Meeting to be held in  
Seattle of 2008  
Volunteers needed  
To be involved with this great event  
Please contact Tim Dawe  
At [TDawe@SNBLUSA.com](mailto:TDawe@SNBLUSA.com)**

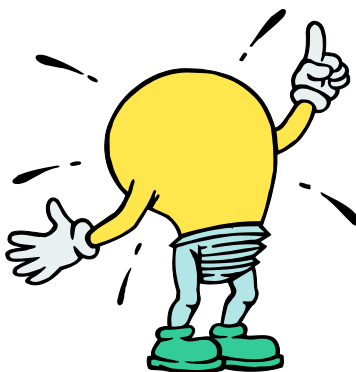

***Be part of the action!***

What do you want to see in your newsletter?  
Please send in suggestions for new sections and articles you want  
to read!

Been to a big event like Districts or National AALAS meetings?  
Be a reporter for us and send in your views!

Please send all suggestions and comments to Lynn at  
[lforczek@hotmail.com](mailto:lforczek@hotmail.com) with the subject line April WB AALAS  
newsletter by April 30, 2007.



Washington Branch  
*Of the*  
***American Association for Laboratory***  
***Animal Science***  
**2007 Membership/Sponsor Application**

First Name	Last Name	Email
Company and Department		
Address		
City	State	Zip

Welcome to the Washington Branch of AALAS! Thank you for being a member. **Please include an Email address.**

**Membership Options:**

☐

**Individual- \$10 per person**

☐

**Institutional- \$50 (includes three individual memberships)**

Name: \_\_\_\_\_  
 Phone: \_\_\_\_\_  
 Email: \_\_\_\_\_

Name: \_\_\_\_\_  
 Phone: \_\_\_\_\_  
 Email: \_\_\_\_\_

Name: \_\_\_\_\_  
 Phone: \_\_\_\_\_  
 Email: \_\_\_\_\_

**Sponsor (indicate type below)**

☐

**Business Card - Include business card with your order: \$10/ issue or \$35/year (four issues)**

☐

**Half-Page Ad - Include exact copy with your order: \$20/issue or \$75/year (four issues)**

☐

**Full-Page Ad - Include exact copy with your order: \$40/issue or \$150/year (four issues)**

**Please remit with payment to:**  
**WBAALAS SECRETARY:**

Susan Bell  
 c/o Sonus Pharmaceuticals  
 22026 20<sup>th</sup> Ave SE, Bothell, WA 98021

**The Benefits of being a member include:**

- WBAALAS newsletter
- Spring Trade Fair Discount
- Contacts with lab animal vendors
- Announcements of national AALAS activities
- Community involvement
- Leadership experience

**The 12<sup>th</sup> Annual Spring Trade Fair  
Washington Branch of AALAS  
Registration**

The Washington Branch of AALAS will hold its 12th Annual Spring Trade Fair Thursday,  
March 22, 2007  
Center for Urban Horticulture at the University of Washington.

The tentative schedule is as follows:

8:30 Coffee and Pastries; Vendor area Open  
Oral presentations on current topics in laboratory science\*  
Break; Vendor area Open  
Oral presentations on current topics in laboratory science  
Lunch; Vendor area Open  
Branch Awards and Door Prize Drawings  
2:00 Vendor area Closed

\*This year we are excited to welcome the Education Coordinator for AALAS, Genevieve Fridland, Ph.D., who will be addressing the topic of communications in a mixed cultural working environment.

Lunch will be served in the vendor display area to allow attendees to acquaint themselves with area representatives.

A drawing for door prizes will be held after lunch. If you would like to donate a door prize or sponsor refreshments, please be sure to indicate this on the registration form.

---

**Registration Form**

Company Name: \_\_\_\_\_

Company Representative: \_\_\_\_\_

Email: \_\_\_\_\_

Address: \_\_\_\_\_

City: \_\_\_\_\_ State: \_\_\_\_\_ Zip code: \_\_\_\_\_

Table (\$50 each): \$ \_\_\_\_\_

Refreshment Sponsorship: \$ \_\_\_\_\_

Total Amount Enclosed: \$ \_\_\_\_\_

Do you have an item to donate for the Raffle? ☐ Yes

Make checks payable to: WBAALAS.

Please mail your reservation and payment by **March 13, 2007** to:

Susan Bell, WBAALAS Secretary

Sonus Pharmaceuticals, Inc., 22026 20th Ave SE, Bothell, WA 98021

Questions? Contact Susan Bell at [susanb@sonuspharma.com](mailto:susanb@sonuspharma.com) or 425-686-1536



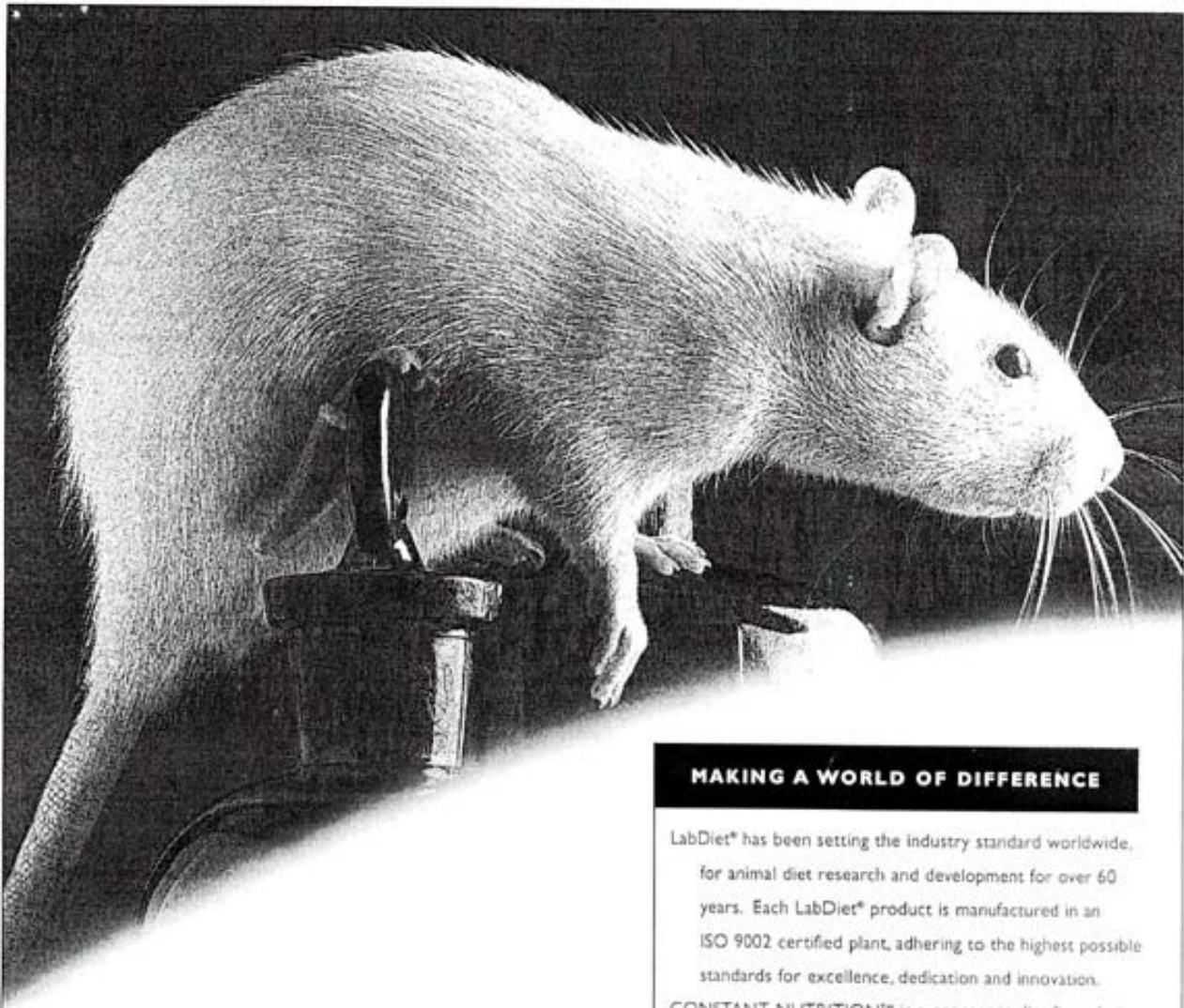

**THE LABDIET® PRODUCT LINE CONSISTS OF:**

**LabDiet® products** - Standard, Certified, Autoclavable, Irradiated, Vac-Pak and Micro-Pak forms

**TestDiet® products** - Custom diets specifically formulated and prepared to meet your individual study demands.

*Includes 5K96 - Casein based diet - less than 1ppm total isoflavones.*

**MAKING A WORLD OF DIFFERENCE**

LabDiet® has been setting the industry standard worldwide, for animal diet research and development for over 60 years. Each LabDiet® product is manufactured in an ISO 9002 certified plant, adhering to the highest possible standards for excellence, dedication and innovation.

CONSTANT NUTRITION™ is a concept in diet formulation exclusive to LabDiet® which delivers a constant level of nutrients, removing uncertainty and assuring control for your research endeavors for life.

For more information contact your regional sales manager or visit our web site at [www.labdiet.com](http://www.labdiet.com).

 **LabDiet**

*Your work is worth it.™*

**David Blocker** - Region Sales Manager

P.O. Box 457

Saraland, AL 36571

Phone: 251.679.0715

Fax: 251.679.1394

[David\\_Blocker@purinamills.com](mailto:David_Blocker@purinamills.com)

PMI® Nutrition International, LLC • P.O. Box 19798, Brentwood, MO 63144 USA • 1.800.227.8941 • [www.LabDiet.com](http://www.LabDiet.com)



# Save the Dates!!!

March 22, 2007 Spring Trade Fair  
The Center of Urban Horticulture at UW

April 12 & 13, 2007 District 8 Meeting  
San Diego, CA [WWW.SDAALAS.ORG](http://WWW.SDAALAS.ORG)

June 11, 2007  
Eighth annual IACUC Regional Education Conference at the Washington Athletic Club in downtown Seattle sponsored by Northwest Association for Biomedical Research  
Online registration will be available in April at [www.nwabr.org](http://www.nwabr.org)

Summer 2007  
WA Branch AALAS Summer Picnic



Andy Smith  
*Director of Sales & Marketing*

Marshall BioResources  
5800 Lake Bluff Road, North Rose, NY 14516 U.S.A.  
Phone: 315.587.2295 Fax: 315.587.2109  
[asmith@marshallbio.com](mailto:asmith@marshallbio.com)

MS. SHAWN HOOPER  
*Pacific Northwest Sales Manager*

[shawn.hooper@crl.com](mailto:shawn.hooper@crl.com)

  
CHARLES RIVER  
LABORATORIES  
1.877.CRIVER.1 • [www.criver.com](http://www.criver.com)



ARDIS ROSEBERRY  
*Client Representative*

San Francisco, CA  
phone 415.553.8131  
fax 415.553.8131  
cell 408.230.5510  
[aroseberry@tecniplastusa.com](mailto:aroseberry@tecniplastusa.com)

CAGING | WASHING | SUPPORT | EDUCATION

NORTH AMERICAN HEADQUARTERS

PO Box 1457 • Exton, PA 19341 • toll free: 877.669.2243 • fax: 484.875.0511

Elliot Schwed

[www.wesco-supply.com](http://www.wesco-supply.com)



SPECIALIZING IN THE VIVARIUM

5520 E. 2nd Street  
Bldg. 1-449  
Long Beach, CA 90803

(562) 596-9888  
Fax (562) 430-6925  
[elliott@wesco-supply.com](mailto:elliott@wesco-supply.com)

*Your complete research animal resource*

# Harlan

- Laboratory Animals
- Surgical and Contract Services
- Teklad Diets and Bedding
- Isolators

**JOHN FIRNENO**  
Account Executive

8520 Allison Pointe Blvd. • Suite 400  
Indianapolis, Indiana 46250

Phone: (949) 322-1833  
Fax: (415) 888-3359  
E-mail: jfirneno@harlan.com

*Your complete research animal resource*

# Harlan

- Laboratory Animals
- Surgical and Contract Services
- Teklad Diets and Bedding
- Isolators

**WARREN J. RILEY**  
Divisional Sales Manager

8520 Allison Pointe Blvd. • Suite 400  
Indianapolis, Indiana 46250

Phone: (317) 806-6080x2920  
Phone: (800) 793-7287  
Fax: (317) 806-6068  
E-mail: wriley@harlan.com



**Ben Roseberry**  
Sales Representative

Phone  
(408) 710-6488

*Systems and Supplies for Animal Care*

E-Mail: ben.roseberry@earthlink.net

2647 Grand Avenue  
P.O. Box 814  
Bellmore, NY 11710

U.S. & Canada 1-800-645-6379  
Fax (516) 781-4937  
Phone (516) 781-0755



## Lithgow Laboratory Services

*Proudly Representing Quality Manufacturer's  
Since 1962*

-  Thoren Caging Systems  
*Ventilated Caging Systems*
-  Lomir Biomedical  
*Animal Jackets, Infusion & Restraints*
-  Schlyer Machine Co.  
*Cage, Rack & Bottle Washers*
-  TBJ Inc.  
*Downdraft, Necropsy and Surgical Tables*
-  Roe Biomedical  
*Vacuum Bedding Delivery & Removal Systems*
-  RVI Beta Star Corporation  
*Autoclaves and Sterilizers*
-  Transport Container Co.  
*Moisture Source & Animal Transport Containers*



4981

(702) 413-0832

(702) 363-

[www.lithgowservices.com](http://www.lithgowservices.com)

# Change is good. Constant improvement is better.

**Brighter Lighting**

**Efficient Blower Fans  
for Quiet Operation**

**Improved User  
Ergonomics**

**Optimal Airflow**

**Better Mobility**

**Many NEW User-friendly  
Options and Accessories**



Just as you are constantly searching for new and better research techniques, we too are searching for new features to make our Cage Changing Stations better. Many of these innovations come from our engineering team, but just as many come from our inventive customers.

**NuAire, Inc.** • 2100 Fernbrook Lane • Plymouth, MN 55447

Fax: 763.553.0459 • **1.800.328.3352** • [www.nuaire.com](http://www.nuaire.com)



Best Products, Best Performance, Best Protection



## Design Through Integrity



Innovative design is a Lomir hallmark. Each product incorporates carefully chosen materials and special features that increase comfort for the subject and facilitate use for the handler.

The Lomir difference is in the design details.

Infusion Sets

Animal Handling

Restraint Units



For more information visit us online at [www.lomir.com](http://www.lomir.com) or call us at 1-877-425-3604.



**Lomir Biomedical USA**  
458 East Main Street, Malone, New York USA 12953  
Toll Free: 1-877-425-3604 Tel: (518) 483-7697 Fax: (518) 483-8195  
[www.lomir.com](http://www.lomir.com)

## ANIMAL SPECIALTIES, INC.

CERTIFIED ISO 9002 LAB DEALER

PURINA LAB & TEST DIETS, MAZURI,  
BIO-SERVE, ANDERSON, SHEPPARD,  
NORTHEASTERN, CAREFISH

BILL HALTER  
CALVIN YOUNG

503.981.4738  
FAX: 503.981.4528  
PO BOX 328 HUBBARD, OR 97032



PAUL CHAVEZ

West Coast Sales U.S.A. & Canada



**pharmaceutical**  
RESEARCH LABORATORIES, INC.

Animal Environmental Control Products

562 Captain Neville Drive  
Waterbury, CT 06705  
Tel: (800) 243-5350  
Cell: (203) 233-1562  
[pchavez@pharmaceutical.com](mailto:pchavez@pharmaceutical.com)

P.O. Box 369  
Naugatuck, CT 06770  
Fax: (203) 755-4309  
[www.pharmaceutical.com](http://www.pharmaceutical.com)



A service no one else can deliver



**Teri Gevry**  
Regional Sales Manager

(510) 594-0900 / (800) 986-0556 ext. 13  
Fax: (510) 595-7210  
For Courier Pick-up 1-800-221-6600  
[tgevry@worldcourier.com](mailto:tgevry@worldcourier.com)

5845 Doyle Street, Ste. 106, Emeryville, CA 94608

**VWRBioSciences**  
Driving Innovation

3745 Brydson Blvd.  
Brisbane, CA 94005

Office: 800.875.8977 X1194  
Cell: 450.302.1259  
Fax: 450.475.8486  
Email: [adam\\_seddiqui@vwr.com](mailto:adam_seddiqui@vwr.com)

[www.vwrbiosciences.com](http://www.vwrbiosciences.com)

**Adam Seddiqui, B.S., ILAM**

Sales Director, West  
Lab Animal Science





# CardinalHealth

## PROTECTIVE APPAREL & GLOVES for the VIVARIUM

Orders and Pricing thru our Distributors



[www.cardinalhealth.com/scientific](http://www.cardinalhealth.com/scientific)

### Fluid Resistant SMS Coveralls



### CARDINAL

<u>Catalog #</u>	<u>Size</u>	<u>Quantity</u>
2199CV	Med	24/cse
2200CV	Large	24/cse
2201CV	XL	24/cse
2202CV	2XL	24/cse
22003CV	3XL	24/cse
22003CV	4XL	24/cse

### N-95 Face Masks



### Isolation Gowns



<u>Catalog #</u>	<u>Size</u>	<u>Quantity</u>	<u>Color</u>
1100PG	Uni	100/cse	Yellow
1101PG	XL	100/cse	Yellow

### Premium Bouffant Caps



<u>Catalog #</u>	<u>Size</u>	<u>Quantity</u>	<u>Color</u>
B21HD	21"	1000/case	Blue
W24HD	24"	750/case	White

### Dura Trac Shoe Covers



<u>Catalog #</u>	<u>Size</u>	<u>Quantity</u>
9326	Uni	300/cse
9327	X-Large	300/cse

### Sterile Esteem CP Polyisoprene Clean Process Gloves



<u>Catalog #</u>	<u>Size</u>	<u>Quantity</u>
2Y72PL55	5 1/2	200pr/cse
2Y72PL60	6	200pr/cse
2Y72PL65	6 1/2	200pr/cse
2Y72PL70	7	200pr/cse
2Y72PL75	7 1/2	200pr/cse
2Y72PL80	8	200pr/cse
2Y72PL85	8 1/2	200pr/cse
2Y72PL90	9	200pr/cse

### Sterile Pouches



### Sterile Wrap



### Positive Touch Latex Gloves with Neu-Thera

BioSoft Gel  
w/Neu-Thera

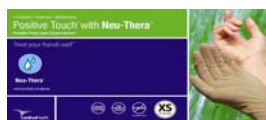

<u>Catalog #</u>	<u>Size</u>	<u>Quantity</u>
L88RX01	XS	1000/cse
L88RX02	S	1000/cse
L88RX03	M	1000/cse
L88RX04	L	1000/cse
L88RX05	XL	900/cse

### Cart Covers



### Esteem Nitrile Gloves with Neu-Thera



<u>Catalog #</u>	<u>Size</u>	<u>Quantity</u>
N88RX01T	XS	1000/cse
N88RX02T	S	1000/cse
N88RX03T	M	1000/cse
N88RX04T	L	1000/cse
N88RX05T	XL	900/cse
N88RX06T	XXL	900/cse

### Sterile Gowns



For Samples or Product Recommendations or a Copy of our Full Catalog:  
Contact Samuel McDonald at [samuel.mcdonald@cardinal.com](mailto:samuel.mcdonald@cardinal.com) or call 206-938-1149



**1947**

Charles River Laboratories was founded with the purpose of supplying the highest quality animals for research.



**2007**

It's no surprise that Charles River is still supplying the highest quality animals for research (and that's not all).



60 years later, Charles River still sets the standard by providing unparalleled Research Models and Services in addition to Preclinical Services - including Phase I Clinical Services - that enable clients to bring drugs to market faster and more efficiently.

**60**  
SIXTY YEARS  
OF INNOVATION  
1947-2007

  
**CHARLES RIVER**  
LABORATORIES

1.877.CRIVER.1 • [www.criver.com](http://www.criver.com)



**2007**

## **Biomedical Breakthroughs and My Life**

**Middle School Essay Contest**



*Student contest winners of past essay contests on a tour of a research facility.*

### **How does biomedical research benefit your life or the life of someone you know?**

#### **Tour a Research Facility! Win Cash Prizes!**

- Open to students in 7th and 8th grades in Washington, Oregon, Idaho, and Montana.
- Write a 450-650 word essay.
- Entries are reviewed by scientists from the research community.
- Special English Language Learner (ELL) Categories!

**Regional Essays** are selected from Western Washington, Oregon/Southwest Washington, and Inland Northwest (Eastern Washington, Idaho, and Montana). Winners are invited to tour a local research institution.

**Cash awards:** \$300 (First Place), \$200 (Second Place), and \$100 (Third Place) in both the overall and ELL categories. Regional awards are also provided in each of the three contest regions: \$100 (First Place), \$75 (Second Place), and \$50 (Third Place).

#### **Entry Deadline March 19, 2007**

**For more information, visit:**

**[www.nwabr.org/education/contest.html](http://www.nwabr.org/education/contest.html)**

**or contact**

Jeanne Chowning, Education Director  
[jchowning@nwabr.org](mailto:jchowning@nwabr.org), 206.957.3337 or  
Evelyn Laminack, Contest Manager  
[elaminack@nwabr.org](mailto:elaminack@nwabr.org), 206.225.6173

**Presented by the  
Northwest Association for Biomedical Research**





# Information Harmonization

## [www.harlan.com](http://www.harlan.com)

Striving for worldwide harmonization of laboratory animal production and animal nutrition, Harlan is also now harmonizing something equally important to research success, information.

Any time of day, anywhere in the world, in-depth information regarding Harlan animals, custom and standard laboratory diets, products, services, research updates, publications, associations, and much more is available, including on-line ordering forms and instructions.

The world is getting smaller, but the need to know keeps enlarging.

Find out about these Harlan advantages:

- In-Barrier Surgical Services
- Helicobacter and Murine Pathogen Free Barrier Environments
- Transgenic/Mutant Contract Production and Contract Maintenance
- Custom Nutrition and Maintenance

**Harlan**



# **District 8 Meeting**

## **April 12th & 13th, 2007**

**HAVE FUN WHILE YOU LEARN IN THE SUN!**  
**JOIN US IN SUNNY SAN DIEGO FOR THE 2007 DISTRICT 8 MEETING**

**Keynote Speaker Oliver A. Ryder, Ph.D. - Kleberg Genetics Chair for the Conservation and Research for Endangered Species (CRES) Center of the Zoological Society of San Diego. "The Past, Present, and Future of CRES Research".**

**Simply Speaking! The No-Sweat Way to Deliver Winning Presentations – David Greenberg, Certified Speaking Professional**

**Other Feature Presentations will include:**

**Aquatics, Animal Models of Disease, Occupational Health and Safety Topics, Biosecurity Issues, Facility Design and Management, Essential Resources for Laboratory Animal Training, Laboratory Animal Anesthesia & Pain Management**

**We will also offer exciting interactive workshops including:**

**ALAT Review Course (pencil and paper exam will be offered at the meeting), Rodent Necropsy & Surgery, Developing an AALAS Training Program, IACUC 101 & GLP 101, Anesthesia – Advanced Techniques, Preparing for an AALAC International Site Visit**

**AND SO MUCH MORE!!!!**

**VISIT [WWW.SDAALAS.ORG](http://WWW.SDAALAS.ORG) FOR MORE INFORMATION**

