



WBAALAS Newsletter

Feb 2005

Our Members!

A.K. Roseberry & Associates
 Allen Institute
 Allentown Caging Equip Co
 Animal Specialties, Inc.
 Bio Medic Data Systems, Inc
 Britz-Heidbrink, Inc
 Charles River Labs
 Childrens Hospital
 Corixa, Corp.
 Covance Research Products
 Edstrom Industries
 Fred Hutch Cancer Research
 Getinge/Castle
 Harborview Medical Center
 Harlan, Inc
 ICOS, Corp.
 Kinetek Pharmaceutical
 Lab Products
 Lithgow Laboratory Services
 Lomir Biomedical
 Lynx Product Group
 Marken Animal Transport
 Marshall Farms
 Nalgene
 Nuaire, Inc.
 Pharmacal Research Lab
 Purina Mills
 R&R Research & Development
 SNBL USA, Ltd.
 Summit Medical Equipment Co
 Taconic
 Tecniplast USA
 Trubion
 University of Washington
 Veterans Admin. Puget Sound
 University of British Columbia
 Wesco Supply Co.
 Zymogenetics, Inc.

Holiday Party

WBAALAS would like to thank everyone who attended this year's holiday party. It was definitely one of the best ever! Many thanks to Shawn Hooper and Charles River Labs for hosting the event too.

We'd like to recognize all the generous organizations and people who donated raffle items to make the party such a fun festive time-your support is vital to the branch and we really appreciate all you do-

Absorption Corp
 Allentown Caging
 Ancare
 Anderson Feeds
 Animal Specialties
 Britz-Heidbrink
 BioMedical Data Systems
 Charles River Laboratories
 Edstrom Industries
 Harlan
 Lab Equipment Company
 Lab Products
 Lithgow Services
 Lomir
 Pharmacal
 Quip Labs
 Simonsen Labs
 TBJ
 Tecniplast
 Thoren

Happy Holidays! Hope to see you next year at the 2005 Trade Fair. Watch for more information coming soon...

Lorelyn Mayr
 WBAALAS Secretary

2005 WBAALAS Officers

President (04-06)

Carlos Toledano
Phone: (425) 485-1900
Email: ctoledano@icos.com

President-Elect (05-07)

Shawn Hooper
Phone:
Email:

Past-President (03-05)

Email: Geri Orta
Phone: (206) 548-7065
Email: gerio@brainatlas.org

Secretary (05-07)

Jolene Kidney
Phone: (206) 548-7013
Fax: (206) 548-7071
Email: jolenek@alleninstitute.org

Treasurer (05-07)

Lynn Reed
Phone:
Email:

2 yr Board (04-05)

Gary Millen
Phone: (425) 322-2424
Email: gmillen@snblusa.com

1 yr Board (05)

JoAnne McCully
Phone: (425) 527-4000
Email: jmccully@seagen.com

Chairpersons

Newsletter Editor:

Marisa Dobiash
Phone: (253) 813-8941
Email: mdobiash@harlan.com

Program Chair:

Laurie Wilcox
Phone: (206) 515-4946
Email: lwilcox@snblusa.com

Awards Chair:

Gary Millen
Phone: (425) 407-0121 ext.2257
Email: gmillen@snblusa.com

Education Chair:

Jason Mayr
Phone:
Email: jmayr@criver.com

Honorary Lifetime Board Members:

Ron Orta
Gina Desfachelles

YOU DESERVE A PAT ON THE BACK

Dear WBAALAS Members,

At SNBL USA, Ltd. We recently started a Technician of the Quarter awards program in the Husbandry department. Each quarter we recognize an individual in our department who has excelled in the following four areas; attendance & punctuality, teamwork & commitment to going 'above and beyond', quality and quantity to their work and communication within our department and with other departments.

The winner of the 3rd Quarter, "Technician of the Quarter" award goes to Teanne Long. Teanne joined the Husbandry team in July of 2002. After her first year she studied and passed her ALAT exam and is currently preparing to take the LAT exam. Teanne is dedicated to the animals in her care and to her co-workers. Her outstanding accomplishment, along with consistency in the areas mentioned above, was to take over daily operations of our CDC quarantine facility. This requires great attention to animal care, performing many tasks daily and following CDC regulations and guidelines. Teanne receives a reserved parking spot for 3 months, certification and plaque that is displayed in our lobby and a cash award.

Gary Millen
Director of Operations
SNBL USA, Ltd.

.....

WBAALAS would like to congratulate the following members who have been elected to board positions for 2005:

President – Carlos Toledano (current)
President-elect – Shawn Hooper (new)
Past President – Geri Orta (current)
Secretary – Jolene Kidney (new)
Treasurer – Lynn Reed (new)
Board member – Gary Millen (current)
Board Member – JoAnn McCully (new)

Call for the Animal Technician and Member of the Year Award Nominations

Each year the Washington Branch of AALAS formally recognizes an Animal Technician of the Year and a Washington Branch Member of the Year who have made significant contributions. The Bette J. Varnam Animal Technician Award is presented to an individual directly involved in lab animal care who performs daily husbandry duties, handling/restraint, feeding and watering, room sanitation, health observation, etc., and has demonstrated a sincere concern for the well being of the animals under his/her care. The Member of the Year Award is presented to a branch member who has contributed significantly to the Washington Branch. Both are announced during the annual WBAALAS Trade Fair to be held March 16, 2005.

This is an opportunity for each of us to submit a nominee to be considered for these prestigious awards and an opportunity to recognize our staff for their outstanding efforts. Please use a separate form for each nominee and return the nomination form(s) by March 7, 2005. E-mail is encouraged: [gmiller@snblusa.com](mailto:gmillen@snblusa.com)

On behalf of the nominees, thank you for your time to honor them.
Gary

-Nomination Forms are enclosed-

.....

CALAS Annual Symposium

CALAS is having their annual symposium in Vancouver on June 25-28th and has extended an invitation to all AALAS members, particularly the Seattle AALAS branch members (district 8) to attend.

All registration information and details can be found online at www.calas-ascal.org, just click on the poster. We also offer registration reciprocity to all AALAS members (registration at CALAS membership rates).

We look forward to seeing you.

Claire Smits
CALAS/ASCAL President

Nomination Application for:

_____The Bette J. Varnam Animal Technician of the Year

_____Member of the Year

Name of Nominee: _____

Occupational Title: _____

Employer : _____

Please check those that apply/fill in the blanks:

_____Member of National AALAS

_____Held office in National AALAS past 3 years

_____Presentations at National AALAS past 3 years

_____Member Washington Branch AALAS

_____Held office in Washington Branch past 3 years

_____Active participant in Washington Branch

Membership in other scientific organizations:

List organization with position(s)

AALAS Certification: List current Level: _____

Degree(s): _____

Please attach a short narrative to include but not limited to the following:

Personal or professional accomplishments, contributions to the Washington Branch AALAS and to the field of laboratory animal medicine/management, innovative approaches to animal care problems, examples of concern for animal welfare, duties, and demonstrated examples of exceptional performance.

Washington Branch of AALAS

Cordially invites you to attend
The Spring Educational Trade Fair
Golden Gardens Bathhouse
8498 Seaview Avenue North
Seattle, WA 98117

March 16, 2005
Wednesday 8:00 AM-2:00 PM

8:00 to 9:00 a.m. Coffee and Pastries

Presentations:

9:00 a.m. Opening introduction and branch overview
Carlos Toledano: 2005 Washington Branch AALAS President

9:25 a.m. to 10:15 a.m. Several presenters will give talks related to Lab Animal topics

10:15 a.m. to 10:35 a.m. BREAK

10:35 a.m. to 11:50 a.m. More presentations will be given

12:00 p.m. Lunch (catered by the Wedge) and Tabletop exhibits by Vendors

1:00 p.m. Awards presentations:
Technician of the Year and Branch Member of the Year

1:15 p.m. Raffle

WBAALAS members: \$10.00

Non-members: \$20.00, which includes WBAALAS membership
(we will bill later)

Registration/Lunch Reservations
(Please Print)

Name: _____

E-mail: _____

WBAALAS Member: Yes _____ No _____

Jolene Kidney – Secretary

Please fax by March 11th

Fax: 206-548-7071 Phone: 206-548-7013

Email: jolenek@alleninstitute.org



Washington Branch

Of the
American Association for Laboratory
Animal Science

2005 Membership/Sponsor Application

First Name	Last Name	Email
Company and Department		
Address		
City	State	Zip

Welcome to the Washington Branch of AALAS! Thank you for being a member. Please include an Email address.

Membership Options:

- ☐ Individual- \$10 per person
- ☐ Institutional- \$50 (includes three individual memberships)

Name: _____
Phone: _____
Email: _____

Name: _____
Phone: _____
Email: _____

Name: _____
Phone: _____
Email: _____

Sponsor (indicate type below)

- ☐ Business Card - Include business card with your order: \$10/ issue or \$35/year (four issues)
- ☐ Half-Page Ad - Include exact copy with your order: \$20/issue or \$75/year (four issues)
- ☐ Full-Page Ad - Include exact copy with your order: \$40/issue or \$150/year (four issues)

Please remit with payment to:

WBAALAS SECRETARY:

Jolene Kidney
C/o Allen Institute for Brain Science
Ste 200, 551 N. 34th St, Seattle, WA 98103

The Benefits of being a member include:

- WBAALAS newsletter
- Spring Trade Fair
- Contacts with lab animal vendors
- Announcements of national AALAS activities
- Community involvement
- Leadership experience

Branch Use Only
Date Received:
Amount Received:
Check Number:
Date Payment Processed with Treasurer:
Processed by:
Date entry completed:
Card Sent:

Harlan Contract Staffing Services

As part of its continued emphasis on full integration of research services, Harlan now offers contract animal husbandry, technical, and facility management expertise at customers' facilities.

Outsourcing provides even the most proficient in-house animal facility with an effective way to reduce costs and enhance research performance. It allows your scientific staff to focus on research without the financial, administrative, and technical burdens of direct oversight of these functions.

Working with a world leader in animal production and facility management provides access to technical process innovations in animal health care, nutrition, and transportation.

Reducing overall costs is not the only benefit to your research. Caring for nutrition, sanitation, health and genetic stability of laboratory animals requires specialized attention to exacting details, as well as up to date awareness of animal husbandry procedures and advances. The right personnel training is essential.

Why Outsource?

- Reduction in overall costs and headcount without compromising quality
- Elimination of management burden, thereby allowing staff to focus on core values
- Elimination of recruitment, benefits, and performance measurement burdens without loss of control
- Highly efficient and cost effective management of animal care operations in a positive atmosphere



Why Harlan?

- Industry leader with over 70 years experience in laboratory animal production and facility management
- Access to technical and process innovations developed and supported by a staff of more than 100 laboratory animal professionals
- Over 30 years of experience as a prime contractor for the U.S. Government and private industry



The Process.

- Understanding your objectives and expectations through face-to-face telephone conversations
- A discrete visit and facility evaluation
- Technical and Cost Proposal



We understand that the process of outsourcing animal care services can be a highly sensitive undertaking. Therefore, site visits and negotiations are conducted with the utmost discretion and confidentiality.

For more information, please contact
John F. Chick
Director, On-Site Research Support Services
(301) 873-2048
jchick@harlan.com

Harlan

Do you need??

Pressure Washers

PRIMATE ENRICHMENT

PUMPS

Ventilated Caging Systems

Jackets

Carts

Work Stations

Surgery Tables

Rack Washers

Vacuum Waste Disposal

RACKS

animal gloves

Rack Washers

Bottle Baskets

Filter Tops

Infusion Sets

Aqua-Jel

Bottle Fillers

necropsy table

Animal Housing

Tethering Equipment

Bedding Disposal Systems

Metro Products

Transport Containers

Disposable Clothes

Waterproof Cage Cards

Kennel Rib

Rubbermaid

Don't know what you need.....

Call Us at Lithgow Services (925) 625-4305

sales@lithgowservices.com www.lithgowservices.com

Over 40 Years of Service to the Laboratory Animal Science Community



Taconic

Quality Laboratory Animals
and Services for Research

Mark Kaplan

Area Technical Representative - West Coast

17595 Vierra Canyon Road, PMB #113 • Prunedale, CA 93907

(831) 786-0956 • Fax: (831) 786-0951

888-TACONIC • www.taconic.com • makap01@attglobal.net

Jason Mayr

1-877-CRIVER-1 • www.criver.com



**CHARLES RIVER
LABORATORIES**

Contributing to the Search for Healthier Lives™



Equipment Company

800-877-8989

541-385-9967

541-385-9662 fax

503-789-2830 cell

email: SumMed@aol.com

65340 Concorde Lane

Bend, Oregon 97701

Jim Houts

President

Experts in Anesthesia Systems

COVANCE

THE DEVELOPMENT SERVICES COMPANY

Boris Predovich

Director

Marketing & Business

Development

Cell: 312/909-0553

boris.predovich@covance.com

www.crpinc.com

Covance Research Products Inc.

P.O. Box 7200

Denver, Pennsylvania 17517

Tel: 800/345-4114, ext. 320

Tel: 630/257-2949

Fax: 630/257-3356



Antibody Production

R & R

Research and Development

TERESA L. MILLER
Laboratory Manager

Phone: (360) 652-7157

FAX #(360) 652-5337

e-mail: rrabbitt@tci.net



Ardis Roseberry
Sales Representative

Phone/Fax
(415) 553-8131

Systems and Supplies for Animal Care

E-Mail: ardis@attglobal.net

2647 Grand Avenue
P.O. Box 814

U.S. & Canada 1-800-645-6379
Fax (516) 781-4937

Design Through Integrity



Innovative design is a Lomir hallmark. Each product incorporates carefully chosen materials and special features that increase comfort for the subject and facilitate use for the handler.

The Lomir difference is in the design details.

Infusion Sets

Animal Handling

Restraint Units

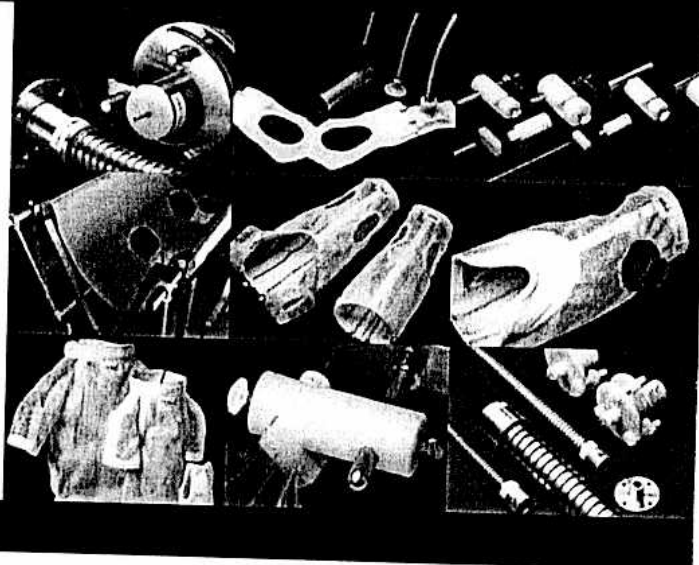

For more information visit us online at www.lomir.com or call us at 1-877-425-3604.

Lomir
BIOMEDICAL INC.

Lomir Biomedical USA

458 East Main Street, Malone, New York USA 12953

Toll Free: 1-877-425-3604 Tel: (518) 483-7697 Fax: (518) 483-8195

www.lomir.com



LabDiet

David Blocker - Region Sales Manager

P.O. Box 457 • Saraland, AL 36571

Phone: 251.679.9515 • Fax: 251.679.1394

David.Blocker@purinamills.com • www.labdiet.com

LabDiet® is a registered trademark of Purina Mills, LLC



Russell Braxtan
Sales Representative

LYNX Product Group, LLC
18 Mill Street
Middleport, NY 14105

**Washing
and
decontamination
systems**

Direct: (858) 272-9814
Cell: (619) 888-5765
Lynx Phone: (716) 735-9857
Lynx Fax: (716) 735-9859
E-Mail: rlbraxtan@netzero.com

Edstrom INDUSTRIES, INC.

Skeeter Georgeson
Laboratory Sales Consultant

Fax: 262-534-5184
Pager: 800-901-6094
Voice Mail: 800-345-8074 ext 380
www.edstrom.com • e-mail: skeeter@edstrom.com
819 Bakke Avenue • Waterford, WI 53185

lab products inc
a **Medi** company

Jeffrey McGlothlin
Regional Sales Executive

e-mail: jeffmcglothlin@earthlink.net

391-E N. Meirose Drive
Vista, CA 92083
phone 760-806-8015
fax 760-806-6509
cell 760-917-2871

web: <http://www.labproductsinc.com>

742 SUSSEX AVENUE • SEAFORD, DELAWARE 19973 • TEL 800-526-0469

Your complete research animal resource

Harlan

- Laboratory Animals
- Surgical and Contract Services
- Teklad Diets and Bedding
- Isolators

WARREN J. RILEY
Regional Sales Manager

P.O. Box 29176
Indianapolis, Indiana 46229-0176
Internet: www.harlan.com

Phone: (317) 894-7025x2920
Phone: (800) 793-7287
Fax: (317) 894-6568
E-mail: writley@harlan.com

Brian Anderson
Sales Consultant
1809 Burroughs Street
Oceanside, CA 92054

banderson@cages-bh.com
Phone: 760-433-6060
Fax: 760-433-1700
Cell: 760-500-0566
www.cages-bh.com

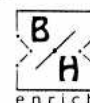

Britz-Heidbrink, Inc.
Enriching the lives of animals and humans

Harlan

SAM QUDSIEH
Account Executive

Harlan
P.O. Box 29176
Indianapolis, Indiana 46229-0176
Internet: <http://www.harlan.com>

Phone: (800) 793-7287 ext. 1205
Mobile: (317) 691-4703
Fax: (253) 813-8942
Email: squdsieh@harlan.com

LS

Dee Drye
(925) 625-4305

Lithgow Laboratory Services

SPECIALIZING IN ANIMAL CARE
EQUIPMENT AND SUPPLIES

dee@lithgowservices.com www.lithgowservices.com
Fax (925) 625-9179

ANIMAL SPECIALTIES, INC.

CERTIFIED ISO 9002 LAB DEALER

PURINA LAB & TEST DIETS, MAZURI,
HARLAN TEKLAB LAB & TEST DIETS,
BIO-SERVE, ANDERSON, SHEPPARD,
NORTHEASTERN, CAREFRESH

BILL & LIA HALTER
CALVIN YOUNG

503-981-4738
FAX: 503-981-4528
PO Box 328 HUBBARD, OR 97032



LabDiet

www.labdiet.com

NOW AVAILABLE
IN SPANISH

Presenting The PMI LabDiet Animal Care Course

Our Course is designed for everyone working with small animals—
from new employees to those advancing to the ALAT—it is an
internationally recognized and distributed correspondence course
that includes six lessons in lab animal management.

Visit www.labdiet.com to view the topics covered.

WHAT'S INCLUDED:

You'll receive a three-ring notebook with the lessons and quizzes as well
as a certificate of completion upon successfully completing the course.

TO ENROLL:

Send check or money order (do not send cash) in the amount of
\$50.00 per enrollment made payable to PMI LabDiet®, along with your
mailing address to:

Laboratory Animal Care Course, PMI LabDiet®
Attn: Tricia A. Lutman
1401 S. Hanley Rd. St. Louis, MO 63144

Any Questions? Call (314)768-4861



BMDS
Automated Accuracy

Diana R. Kelsey, LATG
West Coast Sales Manager
dkelsey@BMDS.com
www.BMDS.com

Bio Medic Data Systems, Inc.

Local

Tel 619.470.0856
Fax 619.479.0869
Cell 619.316.6638

Corp.

1 Silas Road
Seaford, DE 19973
Tel 800.526.2637
302.628.4100
Fax 302.628.4110

Steve Sussman
Animal Transportation Specialist
(718) 552-3570 Direct
(516) 330-4576 Cell
steve.sussman@marken.com

MARKEN



New York Office
153-04 Rockaway Boulevard
Rochdale Village, NY 11434, USA
(718) 528-1800 Tel
(800) 932-6755 Toll Free
(718) 552-3579 Fax



Elliot Schwed

www.wesco-supply.com



SPECIALIZING IN THE VIVARIUM

5520 E. 2nd Street
Bldg. 1-449
Long Beach, CA 90803

(888) 596-9888
Fax (562) 430-6925
elliott@wesco-supply.com

Animal Environmental Control Products



pharmaceutical
RESEARCH LABORATORIES, INC.

33 Great Hill Road, Naugatuck, Connecticut 06770

PAUL CHAVEZ
West Coast Sales U.S.A. & Canada
pchavez@pharmaceutical.com

Tel: (800) 243-5350
Fax: (203) 729-5230
www.pharmaceutical.com



9 out of 10 of us

get our cage changed with NuAire

Small Animal Cage Changing Systems



NuAire manufactures a full line of small
animal handling products. Call NuAire or visit
our web site to discover how our full line of
products can meet your needs.

NU-612



1.800.328.3352 • www.nuair.com

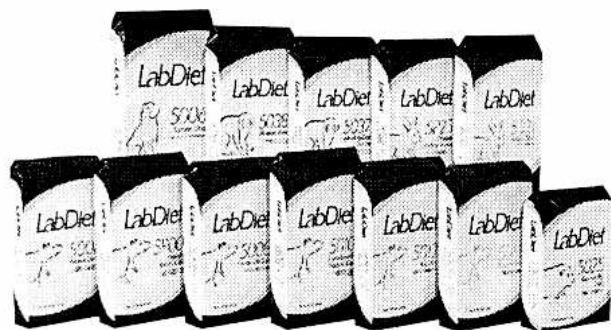
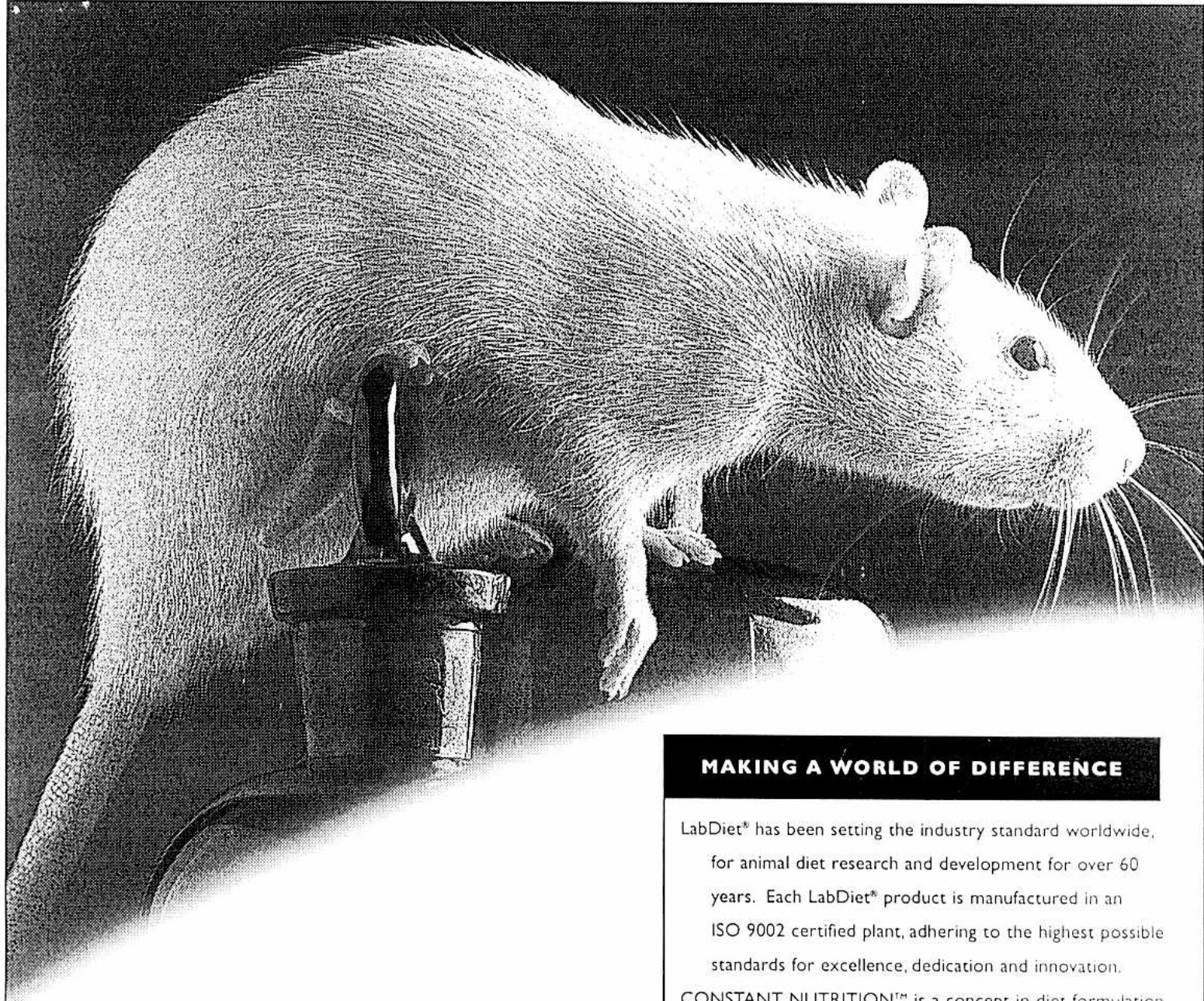

THE LABDIET® PRODUCT LINE CONSISTS OF:

LabDiet® products - Standard, Certified, Autoclavable, Irradiated, Vac-Pak and Micro-Pak forms

TestDiet® products - Custom diets specifically formulated and prepared to meet your individual study demands.

Includes 5K96 - Casein based diet - less than 1ppm total isoflavones.

MAKING A WORLD OF DIFFERENCE

LabDiet® has been setting the industry standard worldwide, for animal diet research and development for over 60 years. Each LabDiet® product is manufactured in an ISO 9002 certified plant, adhering to the highest possible standards for excellence, dedication and innovation.

CONSTANT NUTRITION™ is a concept in diet formulation exclusive to LabDiet® which delivers a constant level of nutrients, removing uncertainty and assuring control for your research endeavors for life.

For more information contact your regional sales manager or visit our web site at www.labdiet.com.

 **LabDiet.**

Your work is worth it.™

David Blocker - Region Sales Manager

P.O. Box 457

Saraland, AL 36571

Phone: 251.679.0715

Fax: 251.679.1394

David_Blocker@purinamills.com



When "I don't know" is not an option.

ask
CHARLES RIVER
www.criver.com

Ask CRL offers the ability to ask specific questions pertaining to biomedical research activities which are then categorized by subject matter and directed to qualified professionals. Thorough responses are returned via e-mail within 2-business days.

CHARLES RIVER
LABORATORIES
1-877-CRIVER-1 • www.criver.com