



WBAALP

Newsletter

March 2006

Our Members!

Allen Institute
 Allentown Caging Equip Co
 Animal Specialties, Inc.
 Britz-Heidbrink, Inc
 Charles River Labs
 Childrens Hospital
 Edstrom Industries
 Harlan, Inc
 ICOS, Corp.
 Kinetek Pharmaceutical
 Lab Products
 Lithgow Laboratory Services
 Lomir Biomedical
 Lynx Product Group
 Nalgene
 Nuaire, Inc.
 Pharmacal Research Lab
 Purina Mills
 R&R Research & Development
 SNBL USA, Ltd.
 Summit Medical Equipment Co
 Taconic
 Tecniplast USA
 Trubion
 University of Washington
 Veterans Admin. Puget Sound
 University of British Columbia
 Wesco Supply Co.

2006

Washington Branch President's Message

Hello and Happy New Year! Oh wait, that was months ago. Well believe it or not, a lot has been happening. We've had some changes on the board and finally have someone willing to put together and send out this newsletter on a regular basis, Lynn Reed. A big thank you to Lynn since it's a bit of a thankless job, not to mention one requiring a lot of time to get together. We also owe thanks to all our Board members and especially our past-president, Carlos Toledano. Everyone puts in a lot of time over the course of a year and it's not always easy to get everyone together after-hours.

Since not everyone knows me I thought I'd give you a brief background of my history. I started working as an Animal Technician at The University of Washington in January 1982. I worked at both Comparative Medicine and The Regional Primate Research Center there for four years. I left to begin my journey into biotech at a small start up called Ultra Diagnostics and then to another Seattle company called NeoRx. After spending four years there as a Research Associate/Animal Facility Supervisor I left to work for Bothell based ICOS Corporation. I spent the next 14 years of my life there as Animal Facility Manager while focusing the majority of my time as a pseudo Research Associate. It was about this time I started feeling like I should try something new so I accepted a position with Charles River Laboratories to be their Northwest Research Models and Services Sales Representative. It has certainly been a big change for me but I feel like I learn new things all the time. It is my belief that this is what keeps us all motivated and feeling positive about our jobs. Learning new things, however trivial they may seem, is one of the most important factors in keeping you interested in what you do for a living. Whether by attending continuing education classes, going to wet-labs, reading job

related publications or going to local meetings, you stay in an active process of enhancing your job performance as well as your own job satisfaction.

2006 WBAALAS Board

Past President- Carlos Toledano

Phone- (425) 485-1900

Email- ctoledano@icos.com

President- Shawn Hooper

Phone- (206) 719-2730

Email- smhooper@comcast.net

President Elect- Tim Dawe (Newly elected)

Phone- (425) 322-2492

Email- TDawe@snblusa.com

Treasurer- Jennifer Sweet (Newly elected)

Phone- 206-999-6057

Email- jsweet@ICOS.com

Secretary- Jolene Kidney

Phone- (206) 548-7013

Email- jolenek@alleninstitute.org

Board Member (2yr)- Cindy Pekow (Newly elected)

Phone- (206) 764-2448

Email- cpekow@u.washington.edu

Board Member (1yr)- Gary Millen (Newly elected)

Phone- (425) 407-0121 ext. 2257

Email- Gmillen@snblusa.com

Other Board Members

Newsletter Editor- Lynn Reed

Phone- (425) 415-5385

Email- lreed@ICOS.com

Awards Chair- Gary Millen

Phone- (425) 407-0121 ext. 2257

Email- Gmillen@snblusa.com

We have a great board this year and are hoping we can convince many more of you to become active in our Branch. It is very hard for a few people to try to guess what the whole group would like to see or do. We are currently finalizing plans for our Annual Spring Trade Fair being held on March 22nd and have some exciting new and relevant talks that will be of interest to all. This year look for a survey to fill out after attending so we can get your direct input on how you think it was and what you would like to see the following year. Be sure to talk to any of your Board Members to find out how you can be more involved. It won't be long before we host the District 8 AALAS meeting here in Seattle and we will need lots of your support. It's a good way to meet new people and become more established in our industry. Remember, sometimes it really is who you know that can open new opportunities for your future!

I wish you all a safe, successful and prosperous year (what remains of it☺) that most importantly ends with self-satisfaction! Feel free to contact me at any time if you have comments you'd like to share, questions or concerns of any kind. I'm here to work with you any way I can and look forward to the continual improvement of our Branch.

**Best Regards,
Shawn Hooper**

Washington Branch of AALAS

Cordially invites you to attend

**The Spring Educational Trade Fair
University of Washington Center for Urban Horticulture
3501 NE 41st Street
Seattle, WA 98105**

**March 22, 2006
Wednesday 8:00 AM-2:00 PM**

8:00 to 9:00 a.m. Coffee and Pastries

Vendor Display Set-up

Presentations:

9:00 a.m. Opening introduction

9:05 a.m. to 10:15 a.m. Presentations regarding Lab Animal Science

10:15 a.m. to 10:35 a.m. BREAK (stroll around and visit the Vendors, drink more coffee)

10:35 a.m. to 11:50 a.m. More presentations

12:00 p.m. Lunch (catered by Pogacha) and Tabletop exhibits by Vendors

1:00 p.m. Awards presentations:

Technician of the Year and Branch Member of the Year

1:15 p.m. Raffle (prizes donated by generous vendors)

WBAALAS members: \$10.00

**Non-members: \$20.00, which includes WBAALAS
membership (*we will bill later*)**

Call for the Animal Technician and Member of the Year Award Nominations

Each year the Washington Branch of AALAS formally recognizes an Animal Technician of the Year and a Washington Branch Member of the Year who have made significant contributions. The Bette J. Varnam Animal Technician Award is presented to an individual directly involved in lab animal care who performs daily husbandry duties, handling/restraint, feeding and watering, room sanitation, health observation, etc., and has demonstrated a sincere concern for the well being of the animals under his/her care. The Member of the Year Award is presented to a branch member who has contributed significantly to the Washington Branch. Both are announced during the annual WBAALAS Trade Fair to be held March 22, 2006.

This is an opportunity for each of us to submit a nominee to be considered for these prestigious awards and an opportunity to recognize our staff for their outstanding efforts. Please use a separate form for each nominee and return the nomination form(s) by March 13, 2006. E-mail is encouraged: [gmiller@snblusa.com](mailto:gmillen@snblusa.com)

On behalf of the nominees, thank you for your time to honor them.

Gary Millen



Nomination Application for:

The Bette J. Varnam Animal Technician of the Year

Name of Nominee: _____

Occupational Title: _____

Employer : _____

Please check those that apply/fill in the blanks:

____ Member of National AALAS

____ Held office in National AALAS past 3 years

____ Presentations at National AALAS past 3 years

____ Member Washington Branch AALAS

____ Held office in Washington Branch past 3 years

____ Active participant in Washington Branch

Membership in other scientific organizations:

List organization with position(s)

AALAS Certification: List current Level: _____

Degree(s): _____

Please attach a short narrative to include but not limited to the following: Personal or professional accomplishments, contributions to the Washington Branch AALAS and to the field of laboratory animal medicine/management, innovative approaches to animal care problems, examples of concern for animal welfare, duties, and demonstrated examples of exceptional performance.

Please use a separate form for each nominee and return the nomination form(s) by March 13, 2006. E-mail is encouraged: [gmiller@snblusa.com](mailto:gmillen@snblusa.com)

Nomination Application for:

Member of the Year

Name of Nominee: _____

Occupational Title: _____

Employer : _____

Please check those that apply/fill in the blanks:

____ Member of National AALAS

____ Held office in National AALAS past 3 years

____ Presentations at National AALAS past 3 years

____ Member Washington Branch AALAS

____ Held office in Washington Branch past 3 years

____ Active participant in Washington Branch

Membership in other scientific organizations:

List organization with position(s)

AALAS Certification: List current Level: _____

Degree(s): _____

Please attach a short narrative to include but not limited to the following: Personal or professional accomplishments, contributions to the Washington Branch AALAS and to the field of laboratory animal medicine/management, innovative approaches to animal care problems, examples of concern for animal welfare, duties, and demonstrated examples of exceptional performance.

Please use a separate form for each nominee and return the nomination form(s) by March 13, 2006. E-mail is encouraged: gmiller@snblusa.com



Washington Branch

Of the
American Association for
Laboratory
Animal Science
2006 Membership/Sponsor

| | | |
|-------------------------------|------------------|--------------|
| <i>First Name</i> | <i>Last Name</i> | <i>Email</i> |
| <i>Company and Department</i> | | |
| <i>Address</i> | | |
| <i>City</i> | <i>State</i> | <i>Zip</i> |

Welcome to the Washington Branch of AALAS! Thank you for being a member. Please include an Email address.

Membership Options:

- ☐ Individual- \$10 per person
- ☐ Institutional- \$50 (includes three individual memberships)

Name: _____
Phone: _____
Email: _____

Name: _____
Phone: _____
Email: _____

Name: _____
Phone: _____
Email: _____

Sponsor (indicate type below)

- ☐ Business Card - Include business card with your order: \$10/ issue or \$35/year (four issues)
- ☐ Half-Page Ad - Include exact copy with your order: \$20/issue or \$75/year (four issues)
- ☐ Full-Page Ad - Include exact copy with your order: \$40/issue or \$150/year (four issues)

Please remit with payment to:

WBAALAS SECRETARY:

Jolene Kidney
C/o Allen Institute for Brain Science
Ste 200, 551 N. 34th St, Seattle, WA 98103

The Benefits of being a member include:

- WBAALAS newsletter
- Spring Trade Fair
- Contacts with lab animal vendors
- Announcements of national AALAS activities
- Community involvement
- Leadership experience

| Branch Use Only |
|--|
| Date Received: |
| Amount Received: |
| Check Number: |
| Date Payment Processed with Treasurer: |
| Processed by: |
| Date entry completed: |
| Card Sent: |

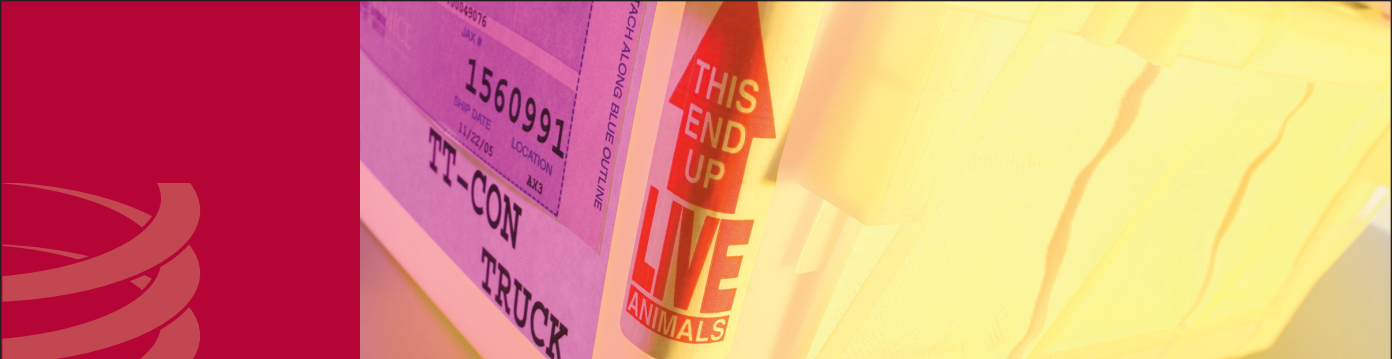

READY WHEN YOU ARE

Introducing JAX[®] Ready Strains, a readily available collection of our most popular strains. Backed by the world's leading genetic stability program and an unwavering commitment to purity, the gold standard in mice is not only the most trusted—it's now conveniently ready for you.

RUSH

Since 1929, The Jackson Laboratory has been advancing mouse genetics to improve the quality of human life. As the world's foremost authority on mice, our responsive team of scientific and technical experts is ready to tailor a unique solution for you. Learn more: 800-422-MICE, www.jax.org.

Pioneering mouse genetics



Presenting The PMI® LabDiet® Animal Care Course

*Our Course is designed for everyone working with small animals—from new employees to those advancing to the ALAT—
It is an internationally recognized and distributed correspondence course that includes six lessons in lab animal management.*

HERE'S WHAT'S COVERED:

1. Introduction to Laboratory Animals:
2. Management of Laboratory Animals:
3. Management of Laboratory Animals: Rodents and Rabbits.
4. Management of Laboratory Animals: Intermediate Size.
5. Management of Laboratory Animals: Hoofed Stock and Other, Including Exotics.
6. Facilities, Personnel and Environmental Management.

HERE'S WHAT YOU'LL RECEIVE:

1. The six lessons mentioned and a three-ring vinyl notebook for filing all materials.
2. A quiz included in each lesson to be graded by your supervisor.
3. A certificate of completion upon successfully completing the course.

**NOW AVAILABLE
IN SPANISH**

visit www.labdiet.com for more detailed information

HERE'S HOW TO ENROLL:

Send check or money order (do not send cash) in the amount of **\$50.00 per enrollment** (please specify English or Spanish).
Make check payable to PMI® LabDiet®, and send along with your mailing address to:

Laboratory Animal Care Course, PMI® LabDiet®
Attn: Tricia A. Lutman
555 Marville Univ. Dr. St. Louis, MO 63141

Any Questions? Call (314)317-5179

SORRY NO C.O.D.S OR PURCHASE ORDERS ACCEPTED

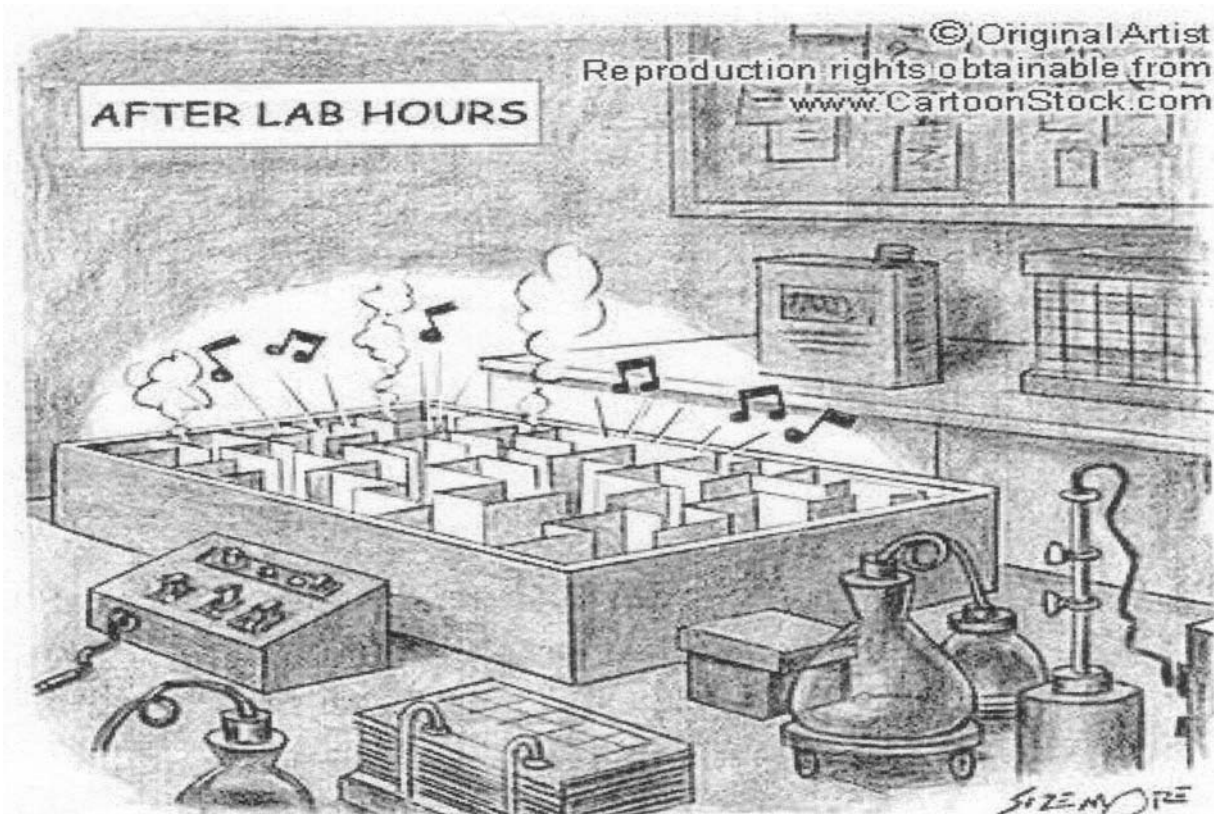

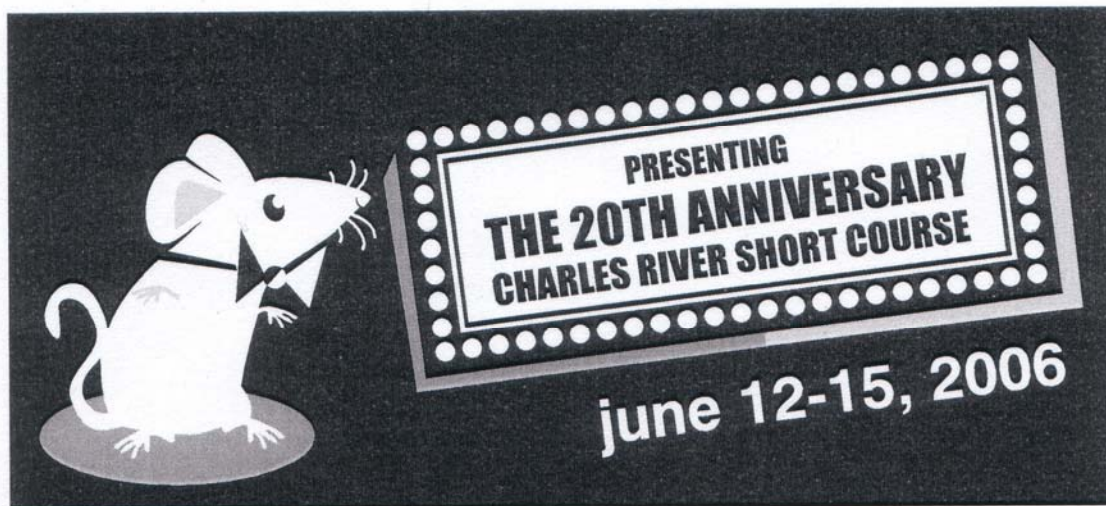

**After 20 years, we have a good idea
of what you like:**

- Multiple Tracks • On-line Registration
- Camp ACLAM • AAVSB CECs • Social Outings

The course will be held at the Marriott Hotel
in Newton, MA, June 12-15.

Please visit **www.criver.com/shortcourse2006**
for a full preliminary agenda & registration form.

*Contact: Lisa Antolick
lisa.antolick@crl.com
978.658.6000 ext.1217*



CHARLES RIVER
LABORATORIES
www.criver.com



YOU CHOOSE THE COLOR.

Red for AIDS awareness. Pink for breast cancer awareness. Purple for Alzheimer's. And the list goes on. These ribbons have become an everyday part of society. That's where Charles River comes in. Whichever cure you're working toward, we offer products and services to assist in all phases of your research, with hopes of destroying the terrible killers which these ribbons remind us still exist.

CHARLES RIVER
LABORATORIES

Accelerating the Search for Healthier Lives™

1.877.CRIVER.1 • www.criver.com

Do you need??

PRIMATE ENRICHMENT
PUMPS
Surgery Tables
animal gloves
Aqua-Jel
Tethering Equipment
Disposable Clothes
Ventilated Caging Systems
Jackets
Carts
Rack Washers
Vacuum Waste Disposal
Bottle Fillers
Bottle Baskets
Filter Tops
necropsy table
Bedding Disposal Systems
Metro Products
Waterproof Cage Cards
Work Stations
RACKS
Infusion Sets
Animal Housing
Transport Containers
Kennel Rib

Pressure Washers

airborne

Don't know what you need.....

Call Us at Lithgow Services (925) 625-4305

sales@lithgowservices.com www.lithgowservices.com

Over 40 Years of Service to the Laboratory Animal Science Community

Design Through Integrity



Innovative design is a Lomir hallmark. Each product incorporates carefully chosen materials and special features that increase comfort for the subject and facilitate use for the handler.

The Lomir difference is in the design details.

Infusion Sets

Animal Handling

Restraint Units



For more information visit us online at www.lomir.com or call us at 1-877-425-3604.

Lomir
BIOMEDICAL INC.

Lomir Biomedical USA
458 East Main Street, Malone, New York USA 12953
Toll Free: 1-877-425-3604 Tel: (518) 483-7697 Fax: (518) 483-8195
www.lomir.com

9 out of 10 of us
get our cage changed with NuAire
Small Animal Cage Changing Systems

NuAire manufactures a full line of small animal handling products. Call NuAire or visit our web site to discover how our full line of products can meet your needs.

NU-612
1.800.328.3352 • www.nuaire.com

ANIMAL SPECIALTIES, INC.

CERTIFIED ISO 9002 LAB DEALER

PURINA LAB & TEST DIETS, MAZURI,
BIO-SERVE, ANDERSON, SHEPPARD,
NORTHEASTERN, CAREFISH

BILL HALTER
CALVIN YOUNG

503.981.4738
FAX: 503.981.4528
PO BOX 328 HUBBARD, OR 97032



Elliot Schwed

www.wesco-supply.com

Wesco
Supply Co.

SPECIALIZING IN THE VIVARIUM

5520 E. 2nd Street
Bldg. 1-449
Long Beach, CA 90803

(562) 596-9888
Fax (562) 430-6925
elliot@wesco-supply.com

Brian Anderson

Sales Consultant
1809 Burroughs Street
Oceanside, CA 92054

bdanderson@cages-bh.com

Phone: 760-433-6060

Fax: 760-433-1700

Cell: 760-500-0566

www.cages-bh.com



Britz-Heidbrink, Inc.

"Enriching the lives of animals and humans"



Taconic
Quality Laboratory Animals
and Services for Research

Mark Kaplan

Area Technical Representative - West Coast

17595 Vierra Canyon Road, PMB #113 • Prunedale, CA 93907
(831) 786-0956 • Fax: (831) 786-0951
888-TACONIC • www.taconic.com • makap01@attglobal.net



BMDS
Automated Accuracy

Diana R. Kelsey, LATG
West Coast Sales Manager
dkelsey@BMDS.com
www.BMDS.com

Bio Medic Data Systems, Inc.

Local
Tel 619.470.0856
Fax 619.479.0869
Cell 619.316.6638

Corp.
1 Silas Road
Seaford, DE 19973
Tel 800.526.2637
302.628.4100
Fax 302.628.4110



Doc, I have this recurring dream
of big Humans in white coats coming
to take me away!

Harlan

- Laboratory Animals
- Surgical and Contract Services
- Teklad Diets and Bedding
- Isolators

Warren J. Riley
Account Executive

Harlan

P.O. Box 29176
Indianapolis, Indiana 46229-0176
Internet: <http://www.harlan.com>

Phone: (317) 894-7025 x2920

Phone: (317) 894-7521

Fax: (317) 894-4473

E-mail: wjrl@harlan.com



Russell Braxtan
Sales Representative

LYNX Product Group, LLC
18 Mill Street
Middleport, NY 14105

Washing
and
decontamination
systems

Direct: (858) 272-9814
Cell: (619) 888-5765
Lynx Phone: (716) 735-9857
Lynx Fax: (716) 735-9859
E-Mail: rlbraxtan@netzero.com



Antibody Production

R & R
Research and Development

TERESA L. MILLER
Laboratory Manager

Phone: (360) 652-7157
FAX #(360) 652-5337
e-mail: rrrabbity@tgi.net



KID TESTED,
VETERINARIAN APPROVED.

Through corporate support from Charles River,
the KIDS-4-RESEARCH website provides
information to students, teachers, and parents on
responsible laboratory animal care and use in
biomedical research, testing, and education.

Visit KIDS-4-RESEARCH on-line at
www.kids4research.org.

CHARLES RIVER
LABORATORIES

Accelerating the Search for Healthier Lives™
1.877.CRIVER.1 • www.criver.com

MS. SHAWN HOOPER
Pacific Northwest Sales Manager

shawn.hooper@crl.com

CHARLES RIVER
LABORATORIES
1.877.CRIVER.1 • www.criver.com

lab products inc
a Borden Medix company

Jeffrey McGlothlin
Regional Sales Executive

email: jeffmcglothlin@earthlink.net

391-E N. Melrose Drive
Vista, CA 92083
phone 760-806-8015
fax 760-806-6509
cell 760-917-2871
web: <http://www.labproductsinc.com>

742 SUSSEX AVENUE • SEAFORD, DELAWARE 19773 • TEL 800-524-9469

 **LabDiet**

David Blocker - Region Sales Manager

P.O. Box 457 • Saraland, AL 36571

Phone: 251.679.9515 • Fax: 251.679.1394

David.Blocker@purinamills.com • www.labdiet.com

LabDiet® is a registered trademark of Purina Mills, LLC



COVANCE
THE DEVELOPMENT SERVICES COMPANY

Boris Predovich

Director
Marketing & Business
Development
Cell: 312/909-0553
boris.predovich@covance.com
www.crpinc.com

Covance Research Products Inc.

P.O. Box 7200
Denver, Pennsylvania 17517
Tel: 800/345-4114, ext. 320
Tel: 630/257-2949
Fax: 630/257-3356

Steve Sussman
Animal Transportation Specialist
(718) 552-3570 Direct
(516) 330-4576 Cell
steve.sussman@marken.com

MARKEN

New York Office
153-04 Rockaway Boulevard
Rochdale Village, NY 11434, USA
(718) 528-1800 Tel
(800) 932-6755 Toll Free
(718) 552-3579 Fax

www.marken.com 

Animal Environmental Control Products

PRL

pharmaceutical
RESEARCH LABORATORIES, INC.

33 Great Hill Road, Naugatuck, Connecticut 06770

PAUL CHAVEZ
West Coast Sales U.S.A. & Canada
pchavez@pharmaceutical.com

Tel: (800) 243-5350
Fax: (203) 729-5230
www.pharmaceutical.com

Enriching the lives of animals and humans

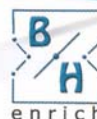

Enriched Animal Housing
Research Equipment
Isolation Cubicles

Ellen R. Taylor
MS, RLATG

Account Manager

5168 Dunkirk Way
Denver, CO 80249

Phone: 888-258-8352
Fax: 888-258-8352
Cell: 307-331-4161

ertaylor@BHenrich.com
www.BHenrich.com

BH, Inc.
P.O. Box 1179
1302 9th Street
Wheatland, WY 82201

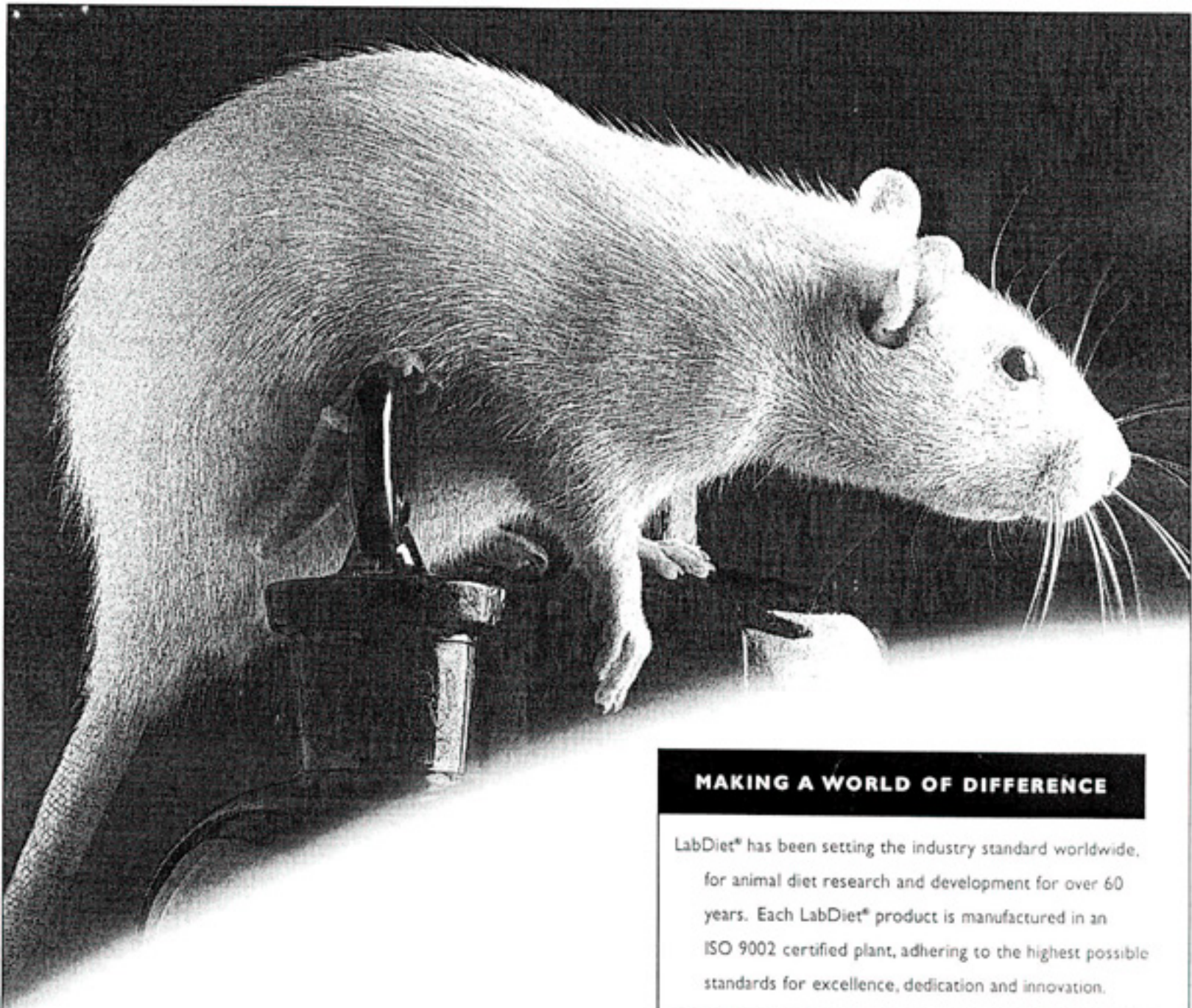

THE LABDIET® PRODUCT LINE CONSISTS OF:

LabDiet® products - Standard, Certified, Autoclavable, Irradiated, Vac-Pak and Micro-Pak forms

TestDiet® products - Custom diets specifically formulated and prepared to meet your individual study demands.

Includes 5K96 - Casein based diet - less than 1ppm total isoflavones.

MAKING A WORLD OF DIFFERENCE

LabDiet® has been setting the industry standard worldwide, for animal diet research and development for over 60 years. Each LabDiet® product is manufactured in an ISO 9002 certified plant, adhering to the highest possible standards for excellence, dedication and innovation.

CONSTANT NUTRITION™ is a concept in diet formulation exclusive to LabDiet® which delivers a constant level of nutrients, removing uncertainty and assuring control for your research endeavors for life.

For more information contact your regional sales manager or visit our web site at www.labdiet.com.

 **LabDiet.**

Your work is worth it.™

David Blocker - Region Sales Manager

P.O. Box 457

Saraland, AL 36571

Phone: 251.679.0715

Fax: 251.679.1394

David_Blocker@purinamills.com

Crossword Puzzle

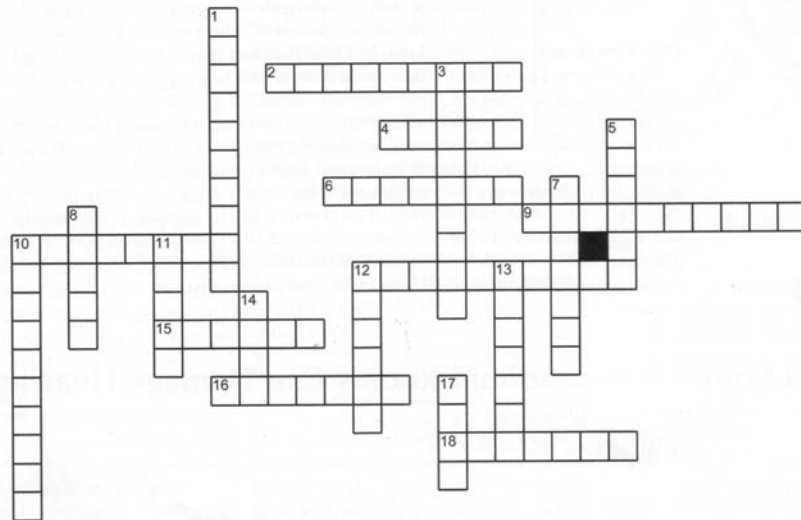

Across

- 2. small cavity within a body or organ
- 4. map
- 6. tooth grinding
- 9. in a prone position
- 10. absence or loss of hair
- 12. unit of illumination
- 15. AKA nerve cell
- 16. caudal-most sternal process
- 18. toward the nose

Down

- 1. imaginary line connecting auditory canals
- 3. to focus an x-ray beam
- 5. immobile joint between skull bones
- 7. cost of housing one animal one day
- 8. "night" monkey
- 10. instrument to measure air flow
- 11. to derive by asexual reproduction
- 12. a sheet of fibrous, connective tissue
- 13. disease producing organisms greatly reduced
- 14. radiograph
- 17. tough membrane over brain and spinal cord

Access to Excellence



**WORLDWIDE HARMONIZATION OF
LABORATORY ANIMALS**

**WORLDWIDE HARMONIZATION OF
LABORATORY ANIMAL DIETS**

IN-BARRIER SURGICAL PROCEDURES

CUSTOM RESEARCH DIETS

QUARANTINE SERVICES

BEDDING AND ENRICHMENT PRODUCTS

FLEXIBLE-FILM ISOLATORS

CRYOPRESERVATION SERVICES

**TRANSGENIC AND MUTANT MODEL
PRODUCTION AND MAINTENANCE**

**DIRECT DELIVERY IN HARLAN TRUCKS
WITH HARLAN DRIVERS**

CONTRACT SERVICES

ANIMAL IMPORT AND EXPORT SERVICES

REDERIVATION

CUSTOM DIET ANIMAL MAINTENANCE

ON-SITE SUPPORT SERVICES

Harlan

Single Source Convenience Worldwide.

***Epoxy, Urethane, or MMA decorative resinous cove
and flooring for use in:***

Past and Current Customers

- Batelle
- Washington State University / UofW
- Immunex
- FHCRC
- Zymogenetics
- Skeletech

- Vivariums
- Cage Wash Areas
- Lab Areas
- Operating Rooms
- Clean Rooms

- Urine and Bleach Resistant
- Skid Resistant
- Easy Cleanup
- Highly durable and impact resistant
- Seamless floor and coving— no seams where germs can hide
- Chemically Resistant
- Decorative

Why use our system?

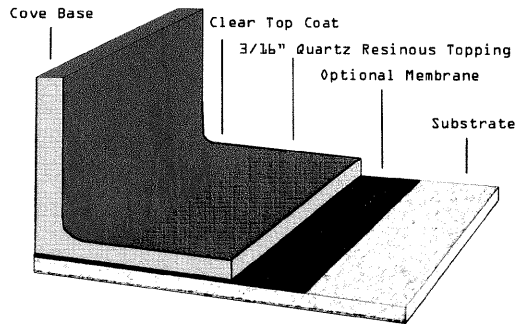

SATISFACTION GUARANTEED!

CALL NOW FOR AN ESTIMATE!

LEEWENS CORPORATION

PO Box 2549 Kirkland, WA 98083

Phone: 425.827.7667 Fax: 425.827.8358